

B 43



Book 37

Index.

M^r. Reeves. V 2. (part.)Shoreditch.

High St. (part) 1
 Calvert St. 3
 Lane Shore Court. 5

Bethnal Green.

Boundary Passage. 6
 Boundary St. 6
 Duncan Court 10
 Ann's Place 11
 Boundary Place 12
 Kewes' Bldgs. 12
 Virginia Rd. (part) 14
 Newcastle St. 17
 Jacobs St. 19
 Jacobs Place 24
 Fourmer St. 24
 Christopher St. 30
 Sherwood Place. 31
 Mead St. 33
 New Turville St. 36
 Turville St. 37
 George's Terrace 40
 Turville Bldgs. 41
 Charlotte Court 42
 Charlotte Bldgs. 42
 Trafalgar Sq. 44
 Half Nichol St. 44
 Five Inkhorn Crt. 49
 Sarah St. 49
 Short St. 50
 New Nichol St. 50
 Old Nichol St. 55
 Nichols Row 67
 Devonshire Place 69
 Snow Foundry Court 70
 Orange Court 71
 Church St. (part) 72
 Mount St. 75

M^r. White. N. (part) + O.Bethnal Green.

Lusata St. 84
 Jolly St. 88
 Ashwell Rd. 92
 Gardeners Rd. 95
 Westminster Rd. 98
 Palmers Rd. 102
 Preston St. 102
 Collins Place 106
 Davis' Place 109
 Violet Place 110
 Moss St. 110
 Smart St. 116
 Swat Court 118
 Braemar St. 119
 Prospect Terrace 121
 Ark St. 123
 Bullard's Place 128
 Salisbury St. 129
 Green St. 131
 Cranbrook Rd. 138
 Cranbrook St. 141
 Derby Place 147
 Alma Rd. 148
 Tyke St. 155
 Norton St. 157
 Sidney St. 159
 Anst St. 162
 Hersee Place 164
 Jacy St. 168
 Knights Bldgs. 171
 Mace St. 172
 Charles Terr. (Mace St.) 174
 Flint Crt. 175
 Bonner St. 175

Mr. Brown. F. H. Gachney (for Mr. Luck)

Gloucester Road.	181.
Lower Hall St.	184.
Grove Cottages.	185.
— Lane.	185.
— Passage.	186.
— Buildings	186.
The Grove.	189.
Leisure Path.	189.
Barstow Terrace.	190.
— St.	190.
Empoll Road.	194.
Sylvesters Road.	195.
Lyndham Road (pt)	197.
Amhurst Road (pt)	198.
Aspland Grove.	199.
Shustowe Road (pt)	201.
Manor Place.	202.
Brick Road.	203.
Quested Buildings	204.
Hammer Rd.	206.
Mace St. (pt)	207.
Junction Place.	207.
Richmond Rd. (pt).	207.

Unscheduled houses (one rate)

Σ III 3

Mr. Rees + Mr. White. Nil.

Mr. Brown. F² Hackney. (for Mr. Luch)

The Green.	4. 5. 6. 7. 8. 9. 10. 11. 14. 15. 16. 17. 18. 19. 20. 21. 22. 23. 24.	14
Graham Rd. (pt)	even nos. 16. 18. 20. 22. 24. 26. 28. 30. 32. 34. 36. 38. 40. 42. 44. 46. 48. 50. 52. 54. 56. 58. 60. 62. 64. 66. 68. 70. 72. 74. 76. 78. 80. 82. 84. 86. 88. 90. 92. 94. 96. 98. 100. = 40 houses. odd - 13. 15. 17. 19. 21. 23. 25. 27. 29. 31. 33. 35. 37. 39. 41. 43. 45. 47. 49. 51. 53. 55. 57. 59. 61. 63. 65. 67. 69. 71. 73. 75. 77. 79. 81. 83. 85. 87. 89. 91. 93. 95. 97. 99.	40
Amhurst Rd. (pt)	even nos. 2. 4. 6. 8. 10. 12. 14. 16. 18. 20. 22. 24. 26. 28. 30. 32. 34. 36. 38. 40. 42. 44. 46. 48. 50. 52. 54. 56. 58. 60. 62. 64. 66. 68. 70. 72. 74. 76. 78. 80. 82. 84. 86. 88. 90. 92. 94. 96. 98. 100. odd - 1. 3. 5. 7. 9. 11. 13. 15. 17. 19. 21. 23. 25. 27. 29. 31. 33. 35. 37. 39. 41. 43. 45. 47. 49. 51. 53. 55. 57. 59. 61. 63. 65. 67. 69. 71. 73. 75. 77. 79. 81. 83. 85. 87. 89. 91. 93. 95. 97. 99.	73
Spurdown Rd. (pt)	even nos. 18. 20. 22. 24. 26. 28. 30. 32. 34. 36. 38. 40. 42. 44. 46. 48. 50. 52. 54. 56. 58. 60. 62. 64. 66. 68. 70. 72. 74. 76. 78. 80. 82. 84. 86. 88. 90. 92. 94. 96. 98. 100. odd - 1. 3. 5. 7. 9. 11. 13. 15. 17. 19. 21. 23. 25. 27. 29. 31. 33. 35. 37. 39. 41. 43. 45. 47. 49. 51. 53. 55. 57. 59. 61. 63. 65. 67. 69. 71. 73. 75. 77. 79. 81. 83. 85. 87. 89. 91. 93. 95. 97. 99.	38
Manor Place.	1. 2. 3. 4. 5. 6. 11. 12. 13. 14. 15. 17. 18. 19. 20. 21. 22. 23. 24. 25. 26. 27. 28. 29. 31. 32. 33. 34. 36. 37.	17
Mare L. (pt)	odd nos. 1. 3. 5. 7. 9. 11. 13. 15. 17. 19. 21. 23. 25. 27. 29. 31. 33. 35. 37. 39. 41. 43. 45. 47. 49. 51. 53. 55. 57. 59. 61. 63. 65. 67. 69. 71. 73. 75. 77. 79. 81. 83. 85. 87. 89. 91. 93. 95. 97. 99.	55
Spurdown Place.	odd nos. 1. 3. 5. 7. 9. 11. 13.	11
Richmond R ^d pt.	even nos. 201 - 225	11
		259

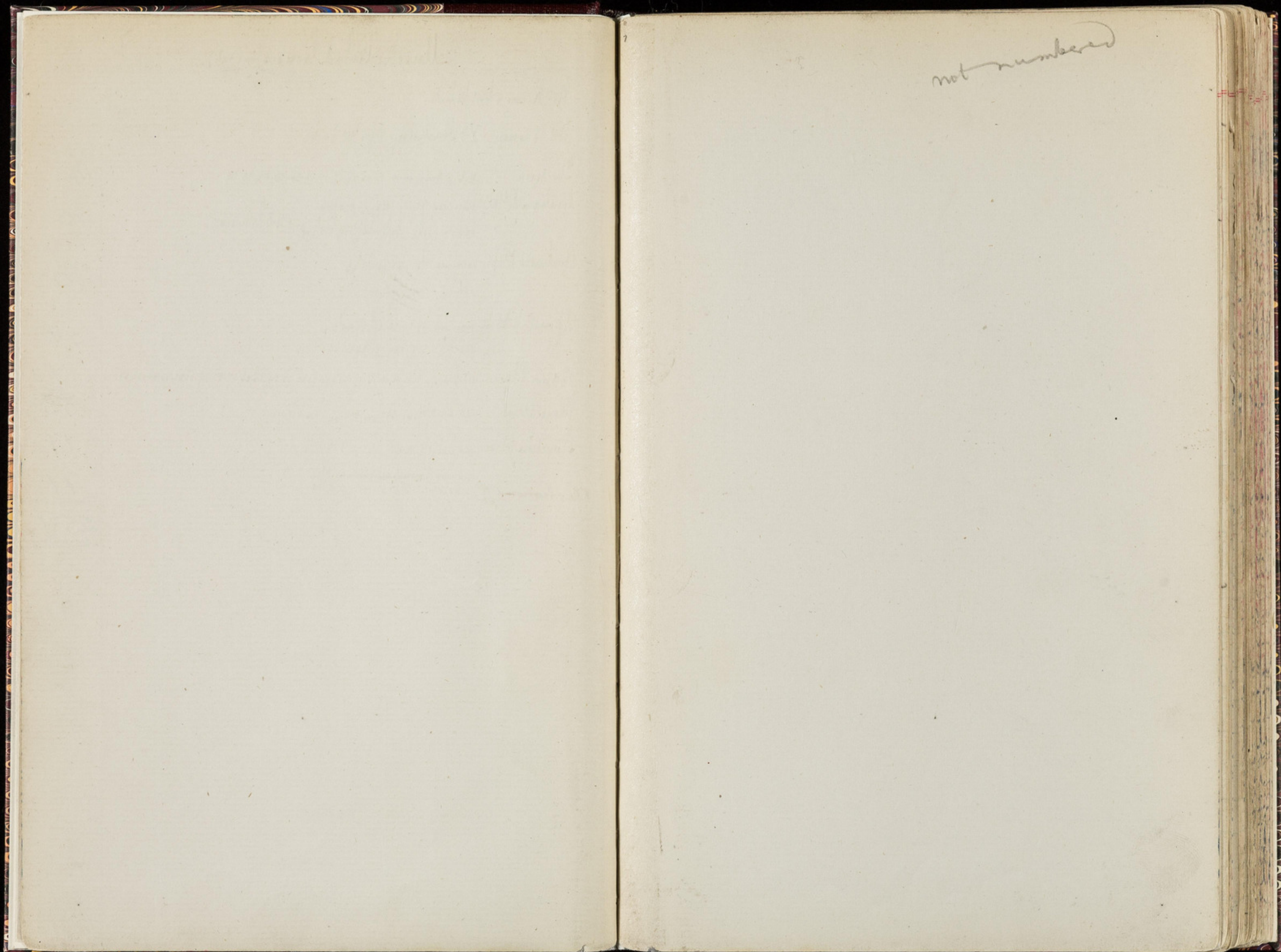

not numbered

not numbered

Mr. Reeves				V2						
No.	Rms.	Class.	OCCUPATION, &c.	Wife.	Children.	Others	in	Family.	POSITION.	
					3-13	-3				
Shoreditch										
High St (part) Red 5										
65			Tailor's shop (no resident)							
66			upstairs T (sweater)	✓	3	2	Empl. several	Jew		
			G (20)				girls	Harries Woolf		
67			G (25) Shop (no resident)							
68			oil shop (empl. in man & boy)	✓	1	1				
69			(39) U (shop)	✓						
70			" " "	✓						
71			" " "	✓						
72			Empty Pub.							
73			Shop (no res ^t)							
74			" " "							
75			" " "							
76			T (Empl. att ^t 2 hands in shop)	✓	1		1 b. help	Employs hands to make elsewhere		
77			(small employer)				Very good business			
78										
79			Rothman's							
80			Silk merchants (no res ^t)							
81			tc.							
82			Shop (no res ^t)							
83			" " "							
84			Warehouse							
85			Shop (no res ^t)							
86										
87			G (25) Draper	✓	5	11	(Empl. 3 assist ^{ts})			

No.	Rms.	Class.	OCCUPATION, &c.	Wife.	Children. 3-13 -3	Others in Family.	POSITION.
92		(39) U	(shop)	✓			
93		(2) U	- " -	✓			
94		(11) China & glass d.		✓		(pr. family) 1 (18) helps 1 (15) - - -	
95		G(25) Fruiterer		✓	3		
96		G(25) pastry cook		✓	4	2 1 (Empl 2 hands)	
97		(39) U	(shop)	✓			
98							
99		(39) Pub-manager		✓			
100		(11) Job shop	(music hall attached)	✓		pr. fam.	
101		F(24) Job. (rm.)		✓	1	1	
102		(39) U	(no rest)	✓			
103		(1) - " -		✓			
104			Stone & Sons (Empl. lot of brapers hands)				
105							
107			Shop (no rest)				
108							
109			"				
110			" (closed)				
111		H(25) Gro. & p.o.		✓	3	2	
			(Empl. several assts)				
112		H(21) T		✓	5	1 S.H. Wolff German Jew	
			(Large employer)				
113		(39) SU		✓		(mantle)	
114		(11) " "		✓		(Hatter)	
115		(11) " "		✓		(Past. cook)	

No.	Rms.	Class.	OCCUPATION, &c.	Wife.	Children. 3-13 -3	Others in Family.	POSITION.
116		G(20) Bonnet maker		✓	2	2	(Returning from business) [Turner]
			(Small employer)				
116a		(39) Jeweller		✓			
117a		(11) Coffee House		✓			Empl. about 6 assts.)
117		H(27) Pub (large)		✓	1	1	
118		(39) Dressmaker		✓			
119		(11) Undertaker					
1							
all large shops.							
Calvert SE Pink							
1			(Side entrance to 116 High SE)				
2	4	(39) U		✓			
	5	(11) " "		✓			
3		F(11) T-j		✓	helps 2	(Has machines)	[Jew]
4		(39) U		✓			
		(11) " "		✓			
6		E(8) Uph. -j		✓	1	2	New comers [J]
		(39) U		✓			
8		E(11) T-j		✓	3	1	Corry [Jew]
10		F(23) Gen. dealer		✓	4	2 1	[Jew]
							Very resp. & Well-to-do
12		(39) U		✓			
		(11) " "		✓			

No.	Rms.	Class.	OCCUPATION, &c.	Wife.	Children.		Others in Family.	POSITION.
					3-13	-3		
13	E 16	Pol.		✓	1			
	39	---		✓		1		
14	"	U		✓				
	"	"		✓				
15	"	"		✓				
	"	"		✓				
16	E 11	B-j (at home)		✓	1		Clear & dec.	
	E 8	Chair-j		✓	1		Dec. off	
17	E 23	"Drapery" (part. gen. dealer class)		✓	3		[Dutch Jew]	
18	39	U		✓				
	"	"		✓				
19	"	"		✓				
20	"	"		✓				
21	E 5	W		✓	1	1	reg & cong	
	39	Packer		✓		1		
22	"	U		✓				
	"	"		✓				
23	E 5	W		✓	3	1	Good work - very resp people	
24	39	U		✓				
	"	"		✓				
25	"	"		✓				
	"	"		✓				
11	E 18	Turncock		✓	2	11		

No.	Rms.	Class.	OCCUPATION, &c.	Wife.	Children.		Others in Family.	POSITION.
					3-13	-3		
9	39	U		✓				
7	E 5	W		✓	1		18.	
	39	U		✓				
5	F 28	Cl		✓	1		(grandchild) 357 - very resp.	
	39	U		✓				

Resp street of moderately comp working people. Decent houses, but no gardens.

Jane Shore Court

1 2 39 st. mus. (has no arms) - man between 40 & 50 - has an elder girl, who left him because she did not consider the 22/- a week he allowed her to keep house with sufficient.

2	39	U		✓				
3	"	---		✓			(5 children on wage)	
4	"	Glass blower		✓	1			

(Rest of court taken up by back premises of Rothmans)

53 - 24 Families

(End of Shoreditch part)

Mr. Reeves V2

No.	Rms.	Class.	OCCUPATION, &C.	Wife.	Children. 3-13 -3	Others in Family.	POSITION.
Bethnal Green							
Boundary Passage <i>Red</i>							
1	6	G(20)	I (sweater)	✓	5	2 help	[Jew ✓ (Has machines & employs girls) [J. Sache
2	6	G(20)	Bead worker	✓	3	2	[Jew ✓ (Employs 2 or 3 hands) [J. Vyse
3	6	(34)	B j	✓	1		
		"	U	✓	8		

Boundary St *Purple*
 1 back premises of 68 High St, Shoreditch
 2 gateway (39) Horsekeeper ✓ 1

No. No. 2 or 3
 5 2 D(4) reg. l. ✓ 2 p.
 7 (over gateway) (39) U ✓
 9 again 9 (39) U ✓
 11 Was a warehouse, but now converted into a block of model dwellings with about 8 tenements, not yet occupied. The old walls of warehouse have been used again. They face Old. Nichol St, a very low neighbourhood, & nobody resp. is likely to live in them.

No.	Rms.	Class.	OCCUPATION, &C.	Wife.	Children. 3-13 -3	Others in Family.	POSITION.
Boundary St (contd)							
13		(39)	pub - good business				
17	3	F(20)	time mkr.	✓	4		[Bruce (Employs 2 young men)
19			Back of Rotherham's				
20		E(5)	Horsek	✓	1		(Employed here)
31							
33		(39)	U	✓			
35		B(8)	Cabin - j	✓	1	1	old & v.p. (children are not his - married a widow, probably p, but young)
		C(8)	- " - j	✓	2		
37	1	B(2)	c.d.l.	✓	1	1	v.p.
	1	C(3)	- " -	✓	1	1	at work p
	1	(39)	losty. glass fr. mkr.	✓	1		p
	1	B(19)	Bone turner	✓	1	1	v.p. & makes outdoor act - makes knives
			(Works at home in this one room - makes knife handles, etc)				
	1	C(22)	Hawker	✓	1		p
39		(39)	Coal dealer & rent helps			26's help	Employs a boy [well off
			(Collects rents of 37 & 39 & of Ann's Place)				
	1	B(8)	Chair	✓	2	2	v.p. - cas.
	1	(39)	U	✓		1	
41		F(25)	Dairy.	✓	2		(Empl. a man)
43	4	E(14)	Cab dr.	✓	1	1	g. home Conf
45		E(3)	P (fish)	✓	3		Dray, but comg
		(39)	U	✓			

No.	Rms.	Class.	OCCUPATION, &C.	Wife.	Children. 3-13 -3	Others in Family.	POSITION.
47		C(22)	Hawker (flowers)	✓	3		p
		(39)	U.	✓			
49		(11)	Brick. (jotting)	✓		1 nephew helps	
51	large	(27)	Put.	✓	4	2 Good business	
53	3	(39)	Cabin	✓	1		
55	3	(11)	U.	✓			
57	corner house	E(20)	Uph.	✓	1	Just decent on own acct - lives	
59		B(19)	Table ^(may employ 1 man) _(two tables)	✓	1	V.p. & works in 1 room	
		(39)	U.	✓			
		(11)	- " -	✓			
61	3	(11)	- " -	✓			
76	1	B(8)	Gilder	✓	3	2 1	Wretchedly poor
	1	B(2)	C.L.	✓	1		
	2	B(8)	Gilder	✓	2	1 running about 1 work V.p.	
74	3	E(5)	C - reg.	✓	2	small fruit shop	Comp.
72	4	(39)	Milk shop	✓	1		- " -
70		(11)	ba. shop	✓			
68		(11)	P (market)	✓	1	Earnings vary prob. \$1 a wk	
		C(22)	Hawker	✓	3	makes bags	
66	1	E(22)	- " - (fruit)	✓	2	1	Home looks dirty but prob. do comp. Plenty to eat, etc.
		(39)	match box cutter	✓	2		p
64	4	C(3)	very d. l.	✓	2	1	p
		C(22)	hawker	✓	1	1	p
62		E(8)	Cabin-j	✓	1	3 or 4	Comp.

No.	Rms.	Class.	OCCUPATION, &C.	Wife.	Children. 3-13 -3	Others in Family.	POSITION.
60		F(24)	gen ship	✓	3	1 1	Good business [Reeves]
			Tin goods factory (employ 20 or 30 men)				
50		F(24)	Hairdr. shop	✓	2	1 son helps	[Fair trade]
48		C(24)	+ profes. ^{restoring} man	✓	3		Well-to-do
46		C(27)	put.	✓	3	1 3	Thriving business
			(favorite resort of boxing men)				
			(Reeves's dwellings come in here)				
38		(39)	greengr sh	✓			
	1	B(8)	H-carver	✓	3	1 1	V.p.
36		B(2)	C.L.	✓	2	1	wretchedly p
		C(22)	Hawker	✓	3	1	p
		(39)	U.	✓	1		
		(11)	- " -	✓			
34	2 or shops	E(20)	lookg. glass fr. mkr	✓	2	1 1	[R. Rite]
	1	B(2)	C.L. ^(employ 1 man)	✓	2	1	V.p. - Just out of union
			father delicate - mother nearly blind.				
32		C(24)	Drab. (cm)	✓	2	2	[p] business
			81 - 38 Families				
30		(39)	T	✓			
28		(11)	T	✓			
26		H(27)	P.H.	✓	1		
24		D(8)	Cabin. + dealers in old stuff	✓	2	1	2 fs. helps
22		-	Handwritten text				Handwritten text

No. Rms. Class. OCCUPATION, &c. Wife. Children. 3-13 -3 Others in Family. POSITION.

10		39	T		✓			
18		E 24	Fish Deah.		✓ 3			
		39	Lab.		✓	2		
		39	Match Box M.	W	✓	1		v. p.
		"	T		✓			
		"	T		✓			
16		E 23	Horse flesh deah.		✓ 1			Saw Mills (Hacker) - 3 or 4 men employed.
14		—	Waterproof factory					several employed.
12		39	Saw Lady of this property	W.	✓			miss alter
10		—	—					
8		E 19	Cow Keep.		✓ 4	2		
6		E 24	sweet shop		✓ 1			
4		—	—					
2		—	—					

most of the shops & work men are poor - the only people who do well are the publicans.

Duncan Court. L. Blue

1	3	C 3	Deal P.		✓ 3	1		
		B 39	DK. S.		✓	1	1	
		39	T		✓			
2		D 11	B.		✓ 3		1	
		39	T.		✓			
3		C 22	Hawk.		✓ 2	2		
		39	T		✓			
		"	T		✓			

No. Rms. Class. OCCUPATION, &c. Wife. Children. 3-13 -3 Others in Family. POSITION.

4		E 22	Hawk.		✓ 1			19.
		B 95	Ware.		✓	1		
5		39	T watercress		✓			
		"	T		✓	1		
6		B 35	Watercress	W.	✓ 1			
		39	T		✓			
7		"	Gilder		✓	2	2	downing v. p. (part empty)
			Poor & dirty.					
Ann's Pl.								
1		—	—					
2		—	—					
3		39	T		✓			
4	2	C 35	Sent milk.	W.	✓ 3			
5		39	T		✓			
6	1	B 22	T. but hawks.		✓ 6			
7		—	—					
8	2	B 19	Calvin.		✓ 3	1		
9		B 10	Rug Weaver		✓ 2			
10		39	T		✓			
11		C 19	Gilder		✓ 2	1		16. helps but so dishonest latter can't trust him.
12		—	—					
13		—	—					
14		39	T		✓			
15		D 4	DK. Lab.		✓ 2	2		

No.	Rms.	Class.	OCCUPATION, &C.	Wife.	Children. 3-13 -3	Others in Family.	POSITION.
-----	------	--------	-----------------	-------	----------------------	-------------------------	-----------

16		39	T	✓			
16A		"	T	✓			
17	B 2	Lab.	✓ 3		19.		

All poor people - rooms divided by partition.

Boundary Place.

1	B 33	Char.	W. ✓ 2		19. helps		
	39	T	✓				
2	"	?	✓		1		
3	"	T	✓				
4	"	T	✓				

Decent Court - best in district.

Kewes' Bldgs.

1	D 8	Fv. Pol.	helps ✓ 3		1		
2							
3	39	T	✓				
4	"	T	✓				
5	"	T	✓				
6	D 7	Latte Rend.	✓ 4		1		
7	D 9	Brass Work.	✓ 3		1		
8	39	T	✓				
9	D 4	Lab.	✓ 1				
10	C 7	Brick.	✓ 2		1		
11	E 22	Hawk.	✓ 2		1		

No.	Rms.	Class.	OCCUPATION, &C.	Wife.	Children. 3-13 -3	Others in Family.	POSITION.
-----	------	--------	-----------------	-------	----------------------	-------------------------	-----------

12		39	T	✓			
13		-					
14	E 8	Carver	✓ 1				

15	E 11	B.	chase ✓ 2		1		
----	------	----	-----------	--	---	--	--

16	39	T	✓				
17	"	T	✓				

18	B 33	Wash.	W ✓ 1				
----	------	-------	-------	--	--	--	--

19	C 10	Weaver	✓ 1				
----	------	--------	-----	--	--	--	--

20	E 11	Shoe	✓ 2				
----	------	------	-----	--	--	--	--

21							
----	--	--	--	--	--	--	--

22	B 35	Match Box	W. ✓ 3				
----	------	-----------	--------	--	--	--	--

23	39	mat basket	✓		1		
----	----	------------	---	--	---	--	--

24	"	T	✓				
----	---	---	---	--	--	--	--

25	E 8	Cabin.	✓ 1				
----	-----	--------	-----	--	--	--	--

26	D 8	Splint Cutter	✓ 2		1		
----	-----	---------------	-----	--	---	--	--

27	B 22	Hawk.	chase ✓ 3			295. helps. drinks & spends all his earnings	
----	------	-------	-----------	--	--	--	--

28	39	T	✓				
----	----	---	---	--	--	--	--

29	"	T	✓				
----	---	---	---	--	--	--	--

30							
----	--	--	--	--	--	--	--

31	39	T	✓				
----	----	---	---	--	--	--	--

32							
----	--	--	--	--	--	--	--

33	E (4)	Lab.	shop ✓ 2		2		v. dirty
----	-------	------	----------	--	---	--	----------

34							
----	--	--	--	--	--	--	--

35	39	T	✓				
----	----	---	---	--	--	--	--

36	"	T	✓				
----	---	---	---	--	--	--	--

No.	Rms.	Class.	OCCUPATION, &c.	Wife.	Children. 3-13 -3	Others in Family.	POSITION.
37	D 15		Barrman	✓	2 1		
38	D 22		Hawk.	✓	1 1	19. Int. Sch.	
39	C 8		Cabin.	✓	4 1		
40	B 9		Smith (iron works.)	✓	1 2		
41	39		Builder + jobber	✓	1		
42	D 22		Hawk.	✓	2 1		
Family decent model dwellings - each room is numbered - rents 3/6 per room							
43							
Virginia Rd. (part) <i>Pink</i>							
2	6	C 19	Shoe (translates)	✓	2		
		E 9	Iron works.	✓	2 1		
		E 8	Look. Glass frame.	✓	1		
4		39	T	✓			
		"	T	✓			
		"	T	✓			
6		"	T	✓			
		"	T	✓			
		E 23	Gen. Deal.	✓	3	1d.	
8		39	B. (translat.)	✓		295.	
		E 11	Shoe m.	✓	3		
10		E 8	Fuel-cutter	✓	3		
		39	?	✓	1		
		D 4	Lab.	✓	1 1		

No.	Rms.	Class.	OCCUPATION, &c.	Wife.	Children. 3-13 -3	Others in Family.	POSITION.
12		E 8	Turner (wood)	✓	2		
		D 22	Hawk.	✓	3		
		D 8	Cabin.	✓	5 1		
14		E 8	Do.	✓	1 1		
		E 8	Carver	✓	1 1		
16		E 5	C.	✓	3 1 1		
		39	T.	✓			
18		E 10	Paper ruler	✓	1		
		39	Gold beater	✓			19.
20		E 19	Box maker	✓	2		26s. help.
		39	T	✓			
22		E 8	Turner	✓	1		
		39	T	✓			
24		E 8	Cabin.	✓	1		
		39	T	✓			
		"	T	✓			
26		E 20	Cabin maker & wood yard	✓	3 2		Mr. Kite employs 4 or 5.
28							
Newcastle St. (39) Cartak. ✓ 1							
B.V.S. Sch. (just built.)							
36		39	T. gen. shop & has another elsewhere.	✓			
38		"	Sheep's Head Shop.	✓			
		E 8	Wood Carver	✓	3		
		39	T	✓			

No.	Rms.	Class.	OCCUPATION, &c.	Wife.	Children. 3-13 -3	Others in Family.	POSITION.
40		F (20)	Mineral Water	✓	1	15. helps	employs a few M ^r . Keap.
		E (12)	Do.	✓	2	1	
42		39	T	✓			
		"	T	✓			
44		"	Chair. mak.	✓		2	
		E (5)	C. Pol.	✓	1	1	
		E 8	Fr. Pol.	✓	1		
46		F (20)	Music Stool	✓	2	1	employs 1 M ^r . Collins
48		39	Cabin.	✓		16. } 295. }	
50		E (15)	Salesman	✓	4	2	
		39	Music Cabin Mak.	✓		2	
52		"	T	✓			
		"	T	✓			
54		"	T	✓			
		E 8	Fr. Pol.	✓	1		
56		39	T	✓			
		"	T	✓			
58		E 5	C. shops	✓	3	1	
		D 8	Cabin.	✓	2	2	19. part empty
60		F (20)	C.	✓	1	19.	2 yard.
62		39	T	✓			
		"	T	✓			
64		"	Dealer (?) been in prison often	✓			M ^r . Baker whose son was hanged for murder connected with Hutchins. Hall - he now exhibits himself in the Chamber of horrors
66		39	Shops & Wood Y. S.	✓			19.

No.	Rms.	Class.	OCCUPATION, &c.	Wife.	Children. 3-13 -3	Others in Family.	POSITION.
68		E (19)	Shoe	✓	3		
70		39	Hair Dv.	✓			
		E 7	Paint.	✓	2	1	
		39	T	✓			
		"	T	✓			
Decent people poor but comfort. on the whole.							
Newcastle St. <i>L. Blue</i>							
7		39	T. wheel barrow maker	✓			2 wife works as hard as he does.
8		"	Chair. Mak. (came bottom 2 occasional chairs)	✓			employs his son.
		D 8	Chair. (how of above)	✓	1		
9		B 8	Blind Mak.	✓	2		v.p.
		D 10	Collar Mak. (horse collar)	✓	4	1	
10		39	T	✓			
		"	T	✓			
11		D 22	Hawk.	✓	4	1	16.
		39	T	✓			
12		B 10	Ivory Turner	✓	2	1	v.p. clean
		B 8	Cabin.	✓	2	1	
		39	T	✓			v.p.
13		"	T	✓			
		"	T	✓			
14		B 11	B.	✓	3	2	
		B 2	Lab.	✓	3	1	

No.	Rms.	Class.	OCCUPATION, &c.	Wife.	Children. 3-13	-3	Others in Family.	POSITION.
43		C 3	C.	✓	2			(3 tenants empty)
45		C 8	Chair	✓	2			
		39	T	✓				(1 tenant, empty)
47.		B 10	Leather cutter.	✓	2	1		
		B 11	B.	✓	2			
49		B 22	Hawk.	✓	3	1		
		39	T	✓				
		"	T.	✓				
51		B 23	Gen. Deul.	✓	3	2		
		D 8	Turner	✓	1			
		D 18	?	✓	2			
53	1	B 2	Lab	✓	2	2		v.p.
		2 matches box						
	1	B 22	Hawk.	✓	1	2		
	1	B 22	Do.	✓	1			
	1	B 22	Do.	✓	1			(1 room empty)
55		B 22	Hawk.	✓	1	1		
		B 8	Chair.	✓	1	1		
		B 8	Cabin (delinquent)	✓	4			10/-
57		B 2	Lab.	✓	1		16. skin dis.	
		39	T	✓				
59	2	B 8	Cabin.	✓	1	2	16. weak eyes	
61	2	B 8	Do.	✓	1	2		
63		B 22	Hawk. (blind)	✓	2	1		
		B 10	Stick Dr.	✓	2	3		

No.	Rms.	Class.	OCCUPATION, &c.	Wife.	Children. 3-13	-3	Others in Family.	POSITION.
65		39	T	✓				
		"	Hawk.	✓			19.	
67		"	T	✓				
		"	T	✓				
69		B 11	B. Riveter	chairs. ✓	4	1	19. work	16. Feltu. Sch.
		D 11	Do.	✓	1			(1 tenant. empty)
71		D 8	Sage line malk.	✓	1			
		C 22	Hawk.	✓	3			
		39	Do.	✓		1		
73		E 22	Do.	✓	3	1	16. helps	
		B 33	Char.	W. ✓	2	1		
2		39	T	✓				
		"	T	✓				
4		D 10	mat Basket m.	✓	1			
6		D 4	Dustman	✓	4	2	16. 3 wk.	19. 3 wk.
		39	T	✓				
8		"	Lab.	✓		1	1	
		"	T	✓				
10		B 2	Lab.	✓	3	1	16. no work	19. inside
		B 22	Hawk & fish cur.	✓	1		19. Feltu. Sch.	16. (1 child)
		39	P.	✓	2		16. (1 child) Sch.	
14		D 8	Carver wood	✓	2			
16		B 22	Hawk.	✓	4	1	19.	
		B 35	Match Box	W. ✓	1			
		39	T	✓				

No.	Rms.	Class.	OCCUPATION, &c.	Wife.	Children. 3-13 -3	Others in Family.	POSITION.
18		F (20)	Cabin.	✓	1		W. Briggs
20		B 2	Lab.	✓	3	1	
		D 4	Wood cutter	✓	2	1	
22		D 11	B. fin.	✓	1	1	
		D 7	Marble Pol.	✓	2	1	
24		C 12	Fish cur.	✓	3	2	
		D 22	Hawk.	✓	2		(part empty)
26		C 8	Cabin.	chair cane ✓	2		
		39	T	✓			
28		D 8	Scale Board cutter for match Box.	✓	2	1	
		39	T	✓			
30		D 22	Hawk.	✓	2	1	
		D 15	Waiter	✓	4		(cripple)
32		E 11	B.	✓	2	1	
		39	T	✓			
34		E 8	Cabin.	✓	2	1	
		39	T	✓			
36		E 8	Chair.	✓	1		
		E 8	Cutter	✓			(cripple)
		E 11	Shoe	✓	1		(cripple)
38		C (3)	C.	✓	2		1 q. work
		39	T	✓			
40		D 28	Travel. in comm.	✓	3		1 q. home
		39	T	✓			
419. 10 p.							

No.	Rms.	Class.	OCCUPATION, &c.	Wife.	Children. 3-13 -3	Others in Family.	POSITION.
42		E 11	B.	✓	1		
		D 8	Chair	✓	2	2	
44		39	T	✓			
		D (19)	Doll mak.	✓	1		
46		39	T. ship	W ✓			
		"	Hawk.	W ✓			1 b.
48		E 23	Coal deal.	✓	3		1 b. 2 ship.
50		E 22	? prob. hawks	✓	1	1	
52		E 22	Hawk.	✓	1	1	
		C 22	D.	✓	3	1	
54		39	T	✓			
		D 8	Sawyer	✓	3	1	
56		39	T	✓			
		"	T	✓			
58		B (4)	Lab.	✓	4	3	
		39	T	✓			
60		—	Workshop - Scale Board cutting -				W. Acambar.
62	2	D (19)	Fire Wood cutter keeps.	✓	3	2	
64	2	39	T	✓			
66	2	D. 10	Stick Dv.	✓	5	1	
68	2	39	T	✓			
70		"	T	✓			
72		"	T	✓			
74		"	T	✓			

No.	Rms.	Class.	OCCUPATION, &C.	Wife.	Children. 3-13 -3	Others in Family.	POSITION.
-----	------	--------	-----------------	-------	----------------------	-------------------------	-----------

76		D 11	Shoe	✓ 3			
			Poor people throughout - mostly hawkers - houses vary, mostly dirty & small.				

Jacobs Place. (orig. Cross St.)

2		C 8	Cabrio.	✓ 1 1			
		39	T	✓			

3		B 8	Chair { been in system 3 times has softening of brain thro' drink }	✓ 2	1		
---	--	-----	---	-----	---	--	--

		39	Labr.	✓	1		
--	--	----	-------	---	---	--	--

4		B 2	Do.	wid. ✓ 2		16. loafs. 295.	
---	--	-----	-----	----------	--	--------------------	--

		B 8	Turner	✓ 4	1		
--	--	-----	--------	-----	---	--	--

5		C 7	Paint.	✓ 2			
---	--	-----	--------	-----	--	--	--

		B 22	Hawk.	✓ 3	1		
--	--	------	-------	-----	---	--	--

7		B 8	Chair	✓ 4	1		
---	--	-----	-------	-----	---	--	--

		B 8	Fv. Pol.	✓ 3	1		
--	--	-----	----------	-----	---	--	--

Little by street very small.

Flower St. (orig. Nelson St.)

1	4	B 2	Labr.	✓ 1	1		
---	---	-----	-------	-----	---	--	--

		39	T	✓			
--	--	----	---	---	--	--	--

3		D 22	Hawk.	✓ 1			
---	--	------	-------	-----	--	--	--

		D 9	Smith	✓ 1	1		
--	--	-----	-------	-----	---	--	--

5		D 22	Hawk.	✓ 1			
---	--	------	-------	-----	--	--	--

		39	T	✓			
--	--	----	---	---	--	--	--

No.	Rms.	Class.	OCCUPATION, &C.	Wife.	Children. 3-13 -3	Others in Family.	POSITION.
-----	------	--------	-----------------	-------	----------------------	-------------------------	-----------

7		39	T	✓			
---	--	----	---	---	--	--	--

		"	T	✓			
--	--	---	---	---	--	--	--

9		D 23	Gen. Deil.	✓ 3	1		
---	--	------	------------	-----	---	--	--

11		D 22	Hawk.	✓ 3	1		
----	--	------	-------	-----	---	--	--

		39	T	✓			
--	--	----	---	---	--	--	--

13		E 22	Hawk.	✓ 1			
----	--	------	-------	-----	--	--	--

		E 10	stick Dr.	✓ 1		2bs.	
--	--	------	-----------	-----	--	------	--

15		39	T	✓			
----	--	----	---	---	--	--	--

		"	T	✓			
--	--	---	---	---	--	--	--

17		"	T	✓			(part empty)
----	--	---	---	---	--	--	--------------

19		E 5	ment P.	✓ 2	1		
----	--	-----	---------	-----	---	--	--

		E 11	Shoe	✓ 3		16. } help.	
--	--	------	------	-----	--	-------------	--

21	2	E 22	Hawk.	✓ 1		16. helps.	
----	---	------	-------	-----	--	------------	--

		39	Labr.	✓	1		
--	--	----	-------	---	---	--	--

		"	music stool	✓	1		
--	--	---	-------------	---	---	--	--

23		"	T	✓			
----	--	---	---	---	--	--	--

		"	T	✓			
--	--	---	---	---	--	--	--

25		B 35	Hawk.	W. ✓ 3		19. helps	
----	--	------	-------	--------	--	-----------	--

		B 8	Chair (has fits)	✓ 3		295. home.	
--	--	-----	---------------------	-----	--	------------	--

27		B 33	Char.	W. ✓ 2			
----	--	------	-------	--------	--	--	--

		39	T	✓			
--	--	----	---	---	--	--	--

29		F 20	Hawk. deals in water dress & employs & drinks	✓ 4	1		horse & cart.
----	--	------	--	-----	---	--	---------------

		E 22	Hawk.	✓ 1			
--	--	------	-------	-----	--	--	--

501

No.	Rms.	Class.	Occupation, &c.	Wife.	Children.		Others in Family.	Position.
					3-13	-3		
31	39		Hawk.	✓		1		
	B 33		Chair.	W. ✓	1	1	19.	
33	C 22		Hawk.	✓	4	1		
	39		T	✓				
35	"		T	✓				
	"		T	✓				
37	D 8		Chair.	✓	4			
	39		T	✓				
39	"		Shopman	✓		2		
41	"		T	✓				
	"		T	✓				
	E 15		Jeweller	✓	2			
43	39		Sapanner	✓		2		
	"		T	✓				
45	D 10		Bag mak.	✓	3	1	19.	
	39		T	✓				
47	E 7		Marble Mason	✓	2			
	E 12		Brew. Serv.	✓	3	1		
49	D 35		Gen. Shop.	W. ✓	2			
51	39		T	✓				
	"		T	✓				
53	"		Iron Deal.	✓		1		
	"		T	✓				
55	D 4		Ray. Sorter	✓	3	1		
	39		T	✓				

No.	Rms.	Class.	Occupation, &c.	Wife.	Children.		Others in Family.	Position.
					3-13	-3		
57	39		T	✓				
	"		T	✓				
59	E 15		Basket m.	✓	1			
	E 22		Hawk.	✓	1	1		
61	39		T	✓				
	"		T	✓				
63	E 8		Chair.	✓	4	1		
65	39		T	✓				
	"		T	✓				
	"		P. H.	✓				
67	C 19		Flv. Pol.	✓	5	2		
69	39		milk & sh.	✓			2bs. help.	
71	D 4		Lab.	✓	3			
73	E 8		Upholst.	✓	1		16. help	
75	E 8		Wheel.	✓	2			
	39		Hawk.	✓		1		
	C 22		Do.	✓	2	2	16.	
77	D 24		Gen. Shop	✓	2			
79	D 8		Chair.	✓	5			
	39		T	✓				
81	-		—	✓				
83	C 8		Split Cutter	✓	3	3		
	D 23		Waste Paper Deal.	✓	2			
	D 12		Quig. Beer	✓	2			

"The Victory."
Mr. Jacobs.
workshop below.

No.	Rms.	Class.	OCCUPATION, &c.	Wife.	Children.		Others in Family.	POSITION.
					3-13	-3		

80	E 8		Wood cutter + coal dealer	✓	1	2		
78	D 35		Old clo'. W.	✓	1		16.	
76	39		T	✓				
74	"		Gew. Shop	✓		2		
72	E 22		Hawk.	✓	1			
70	39		T	✓				
68	D (19)		Shoe.	✓	1			
66	D 8		Cabin.	✓	2		1	
	D 15		Pottery	✓	3			
64	D 8		Box mak.	✓	3			
62	39		T	✓				
	"		T	✓				
60	C 8		Carver	✓	4	1	(1 cripple)	
	B 2		Lab.	✓	1			
58	39		T	✓				
	"		T	✓				
56	D 22		Street organist	✓	2		legs paralyt. - goes about with cart & mule - 2 ds.	
	39		T	✓				
54	E (19)		Wheel.	✓	2		16. helps	
52	E 8		Table mak. weaver	✓	1		1 d. needle	
50	B 8		Wheel.	✓	3			
	B 22		Hawk.	✓	3	1		
	B 8		Cabin.	✓	4	1		
	-		(one room empty)					

No.	Rms.	Class.	OCCUPATION, &c.	Wife.	Children.		Others in Family.	POSITION.
					3-13	-3		

48	D 22		Hawk.	✓	1			
	39		T	✓				
46	D 8		Cabin. shop	✓	4	1	16. cripple	
	-		workshops					
44	D 8		Carver	✓	3			
	39		T	✓				
42	E 23		Wood Devel.	✓	2		(1 paralyt. + fits)	
	39		Seals Kin Dev.	✓		1		
	B 2		Lab.	✓	2		(1 fits)	
40	D 22		Hawk.	✓	3	1		
	39		T	✓				
	"		T	✓				
38	"		T	✓				
	"		T	✓				
36	D 22		Hawk.	✓	2	2		
34	C 8		Upholst.	✓	5			
32	D 8		Wood Carv.	✓	1			
	39		T	✓				
30	D (19)		Music stool	✓	4	1	16. helps	
28	39		Chair	✓		1		
	"		T	✓				
26	D 18		Safe mak.	✓	4	1		
	39		T	✓				
24	C 7		Brick.	✓	4			
	39		T	✓				

No.	Rms.	Class.	OCCUPATION, &c.	Wife.	Children. 3-13 -3	Others in Family.	POSITION.
-----	------	--------	-----------------	-------	----------------------	-------------------------	-----------

22	D 22	Hawk.	✓ 1				
	D 33	Char.	W. ✓ 3			16. } work 19. }	
20	B 2	Lab.	✓ 3				
	39	T	✓				
19	D 7	Marble Mason	✓ 2				
	B 33	Wash.	W. ✓ 1	1			
16	E 8	Cabin.	✓ 4	1	16.		
	C 8	Do.	match box ✓ 4	2			
14	C 12	Fish Cur.	✓ 5				
	D 8	Wood Cutter	✓ 1	1			
12	D 8	Fv. Pol.	✓ 3	1			

Rest of street is W. Kewes' Factory (see Boundary St.)
mostly poor people -

Christopher St.

1	2	E 8	Cabin. & Gen Sh.	✓ 3	1	16.	
2		D 10	Leather Cutter	✓ 3	1		
3		D 8	Chair	✓ 1			
4	1	B 2	Lab.	✓ 4	1	19.	
	1	B 8	Chair	✓ 4	1		
	1	B 22	Hawk.	✓ 3	1	1	
	1	39	T	✓			
5	4	D 8	Cabin.	✓ 3	1		
		39	T	✓			

Blue

No.	Rms.	Class.	OCCUPATION, &c.	Wife.	Children. 3-13 -3	Others in Family.	POSITION.
-----	------	--------	-----------------	-------	----------------------	-------------------------	-----------

6	4	39	Hawk.	✓	1		
		D 22	Do.	✓ 2			
7		—	sweet stuff manuf.				
8		D 22	Hawk.	✓ 2	1	19.	
		39	Scavenger	✓	1		
9		D (19)	Chair	delivered ✓ 1		19. home	
10		D 8	Do.	✓ 2			
		39	T	✓			
11		E 5	C.	✓ 1		16. work.	
		39	T	✓			
12		—	—				

Poor decent working people.
houses are old shanties.

Sherwood Place.

1	1	B 22	Hawk.	✓ 1		26.	
	1	39	Do.	✓	1		
	1	"	T	✓			
	1	"	T	✓			
2		"	mat Basket maki.	✓	1		
		B 8	Wheel (invalid)	✓ 2			
3		39	T	✓			
		"	T	✓			
4	1	D 10	ink stand maki.	✓ 1	1		
	1	39	mason	✓	1		

Blue

wretched lot.

No.	Rms.	Class.	OCCUPATION, &c.	Wife.	Children. 3-13 -3	Others in Family.	POSITION.
-----	------	--------	-----------------	-------	----------------------	-------------------------	-----------

5	2	B 8	Wood Carver.	✓	5	1	no work.
6	2	D 8	Desk Mch.	✓	2		
7		D 22	Hawk.	✓	1	1	
		39	T	✓			
7A		"	T	✓			
8		D (19)	Wood Carver.	✓	3		16. helps.
8A		39	T	✓			
9A		B (22)	Fish Deal.	✓	6	1	
9		B 10	Weaver (very ill)	chans. ✓	2		(1. list)
10		39	Wood Cutter	✓		1	
		C 22	Hawk.	✓	4		
11		D 23	Bottle Deal.	✓	4	1	
12		E 23	Gen. Deal.	✓	2		
13		39	T	✓			
14		"	T	✓			
15		"	T	✓			
16		D 23	Gen. Deal.	✓	4	1	
17		C (19)	Wood Cutter & dealer	✓	2	1	daily unpaid at lot
18		B 2	Lab.	wife ✓	4		23. work 1d. home
19		39	T	✓			
20		"	Crackers mch.	W. ✓		1	
21		D 8	Turner	✓	4	1	
1		39	T	✓			
2		D 4	Lab.	✓	1	1	
B							727.320

No.	Rms.	Class.	OCCUPATION, &c.	Wife.	Children. 3-13 -3	Others in Family.	POSITION.
-----	------	--------	-----------------	-------	----------------------	-------------------------	-----------

3		D 8	Turner	✓	1		
			Principally poor & very dirty.				
			meat st.				
1		39	T	✓			
		"	Cabin.	✓		1	
3		B 35	Paper Bag.	W. ✓	1		
		39	T	✓			
5		D 11	Shoe	✓	2	1	
		39	T	✓			
7	3	D 8	Look. Glass Furn.	✓	3		16.3 19.3
9		E 5	C.	✓	2	1	
11		39	T	✓			
13		E 5	C.	✓	1	1	
		39	T	✓			
15		E 8	Cabin.	✓	3		
		39	T	✓			
17		D 9	Smith	✓	2		
		39	T	✓			
19		D 5	C.	✓	3	1	
		B 2	Lab.	✓	2	2	
21		D 12	Fish Curer	✓	1	1	
		D 4	Horse Keep.	✓	3	1	
		39	C.	✓		1	
		"	C.	✓		1	

No.	Rms.	Class.	OCCUPATION, &c.	Wife.	Children.		Others in Family.	POSITION.
					3-13	-3		
		39	T.	✓				
23	B 2	Lab.	✓ 1					
	D 8	Cabin.	✓ 1					
	D 8	Do.	✓ 2					
	D 4	P. (hospital.)	✓ 5					
25	D 8	Chair	✓ 4					
	39	T	✓					
27								
29	C 34	Machine	W. ✓ 3					
	B 2	Lab.	✓ 2					
	39	T	✓					
31	"	Tin foil roller	✓ 1					
	B 2	Lab.	✓ 4 1					
33	—	pulled down.						
35	D 8	Cabin.	✓ 4 2					
37	39	T	✓					
39	D 8	Wood Carver	✓ 5 1					
41-47	—							
49	E 5	C.	✓ 1					part empty
	D 5	C.	✓ 4 1					
51	39	T	✓					
	"	T	✓					
53	D 10	Basket	✓ 2					
55	D 22	Hawk.	✓ 1					

No.	Rms.	Class.	OCCUPATION, &c.	Wife.	Children.		Others in Family.	POSITION.
					3-13	-3		
57	B (19)	Shoe	✓ 3 1					drunkless brute
	C 8	Fv. Pol.	✓ 4 1					Do.
59	39	T	✓					
61	C 7	Carp.	✓ 5 1				19. helps	
63	39	T	✓					
65	D 10	Weaver	✓ 2					
67	39	T	✓					
	Bvd. Sch. Nichols St.	E 5	Caretaker	✓ 1 2				
46		D 24	Gew. Shop	✓ 2				
		D 4	Lab.	✓ 1 1				
44	D 35	Shoe binder	W. ✓ 1					
	39	T	✓					
42	D 22	Hawk.	✓ 1 1					
	39	T	✓					
40	D 35	Fancy Box	W. ✓ 2					
	C 11	Shoe	✓ 4 1					
38	—							
36	D 4	Lab.	✓ 1					
34	D 8	Wood cutter	✓ 3 1					(part empty)
32	B 35	Box mak.	W. ✓ 1				16. work	
	39	T	✓					
30	D 4	Scavenger	✓ 1 1					
28	C 8	Carver	✓ 4 16.					
	39	T	✓					

826-362

No.	Rms.	Class.	OCCUPATION, &C.	Wife.	Children. 3-13 -3	Others in Family.	POSITION.
-----	------	--------	-----------------	-------	----------------------	-------------------------	-----------

26	D 4	Durham	✓ 1	1	
24	B 8	Wood Carver (seen in aquatic ark)	✓ 4		16. imberle
22	D 9	Smith	✓ 2	1	
22	—	—			
20	D 22	Hawk.	✓ 1		
	39	U	✓		
18	D 10 ^e	mat mark.	✓ 2		
	39	U	✓		
16	"	U	✓		
	"	U	✓		
14	E 5	Ware.	wit. ✓ 2		16. 19. house
	39	U	✓		
12	B 8	mat Box mark.	✓ 1	1	17. water 19. house
	B 10 ^e	mat Basket	✓ 2	1	
10	D 4	Lab.	✓ 4	1	
	D 22	Hawk.	✓ 2	1	
8	D 22	D ^o .	✓ 3	1	19. hawk

rest of house pulled down.

all poor people, mostly decent

New "Twine" St.

4	—	Workshop - Chairs -	m ^d . Cooksley.
5	D 8	Chair. (m ^d . Cooksley)	✓ 3 1b. helps
6	D 8	carver	✓ 3

No.	Rms.	Class.	OCCUPATION, &c.	Wife.	Children. 3-13 -3	Others in Family.	POSITION.
-----	------	--------	-----------------	-------	----------------------	-------------------------	-----------

No.	Initials	Age	Occupation	Married	Children
7	E	7	Marble Worker	✓	1
	D	7	Do.	✓	2
8	D	9	Smith	✓	3
	—		Business		
<div style="color: red; font-size: 1.5em; font-weight: bold; transform: rotate(-10deg); display: inline-block;">L. Blue</div>					
Juvile St.					
1	4 or 5	E 15	Chemist assist.	✓	2
2		C 11	Shoe	✓	3
		C 7	Paint.	✓	2
		C 11	Riveter	✓	2
3		(39)	Shoe	✓	—
		B 35	Seat Wks.	W	✓ 1
4		D 23	Gen. Mech.	✓	2
		39	T	✓	
5		H 27	P. H.	✓	3
6		E 8	Upholster.	✓	2
		39	T	✓	
		"	T	✓	
7		C 8	Cabin.	✓	3
		D 8	Do.	✓	2
		C 8	Chair.	✓	3
8		D 8	Carver	✓	1
		39	Packer	✓	
		E 12	Brew. Sew.	✓	1

No.	Rms.	Class.	OCCUPATION, &c.	Wife.	Children.		Others in Family.	POSITION.
					3-13	-3		
8	D 8		Cabin.	✓	3	1		
yard ho.	39		T	✓				
9	1 B 2		Labr.	✓	1	2		
	1 B 3		Brick L.	✓	5			
yard	1 B 9		moulder	✓	1			
"	1 B 8		match Box	✓	2	1		
"	1 B 2		Labr.	✓	1	2		
"	1 B 2		DK. Labr.	✓	3	2		
10	G 27		Publican	✓	4	1	19.	
11	39		T	✓				
"	"		T	✓				
12	E 19		Wheel.	✓	1		19.	
13	B 35		Mat Basket	W ✓	1	1	19. help.	
	39		Labr.	✓		1		
14	B 33		Char.	W ✓	1		16.	
	39		T	✓				
15	C 22		Hawk.	✓	5	1		
	C 22		Do.	✓	2			
16	39		B.	✓	3	3		
	C 3		P.	✓	5	1	19.	
17	D 24		Gew. Shop	✓	1			
Michal St., B.D. School.								
21	E 20		Chair	✓	5	1		
22	C 22		Hawk.	✓	4	1		
23	C 23		Coal Deal.	✓	4	1		

036-100

No.	Rms.	Class.	OCCUPATION, &c.	Wife.	Children.		Others in Family.	POSITION.
					3-13	-3		
24		39	T	✓				
25		"	T coal shop.	✓				
26	E 11		B. & undertaker	✓	4	1		
27	C 10		Mat Basket	✓	3		2ds. help 19. home	
28	39		T	✓				
29	D 10		Mat Basket	✓	1	2		
30	1 B 2		Labr.	✓	3	1		
	1 39		Hawk.	✓		1		
	1 B 22		Do.	✓	1			
	1 E 22		Actor in street	✓	1			mages & boys
	1 C 22		Hawk.	✓	2			
31	1 B 22		Do.	✓	3	1		
	2 D 11		B. shop	✓	1	1		
32	D 8		Wood carver	✓	2	1		
	D 8		Do.	✓	1	1		
33	C 3		P.	✓	3	2		
	39		Labr.	✓	1			
	D 8		Carver	✓	4			
34	D 22		Hawk.	✓	3			
	C 19		Umbrella repairs & sells	✓	4	1		
	C 8		Carver	✓	3	1		
	39		T	✓				
35	D 8		Carver	✓	4	1	16. wk.	
	39		T	✓				
			T	✓				

No.	Rms.	Class.	OCCUPATION, &c.	Wife.	Children.		Others in Family.	POSITION.
					3-13	-3		

36	B 1		Lab.	✓	1			
	C 35		Shops.	W.	✓	1		
37-40	—		Mission Hospital - Mulwiny's Mission					
41	—		Mission Ho. (no resident)					
42	D 8		Fv. Pol.	✓	3			
	B 2		Lab.	✓	4	1		
	B 8		Fv. Pol.	✓	3	2		
43	39		T	✓				
44	"		T	✓				
45	"		T	✓				
	C 7		Bvick.	✓	2	1		

mostly poor people -

George's Terrace.

1	2	39	T	✓				
2	C 7		Mason	✓	3	1		
3	D 4		Lab.	✓	1			
4	D 22		Hawk.	✓	2			
5	D 22		Do.	✓	1			

1000

41

No.	Rms.	Class.	OCCUPATION, &c.	Wife.	Children.		Others in Family.	POSITION.
					3-13	-3		

Jurivile Bldgs.

D. Blue

1	1	B ②	Lab.	✓	1			
	1	B 8	Cabin.	✓	4			
	1	B 22	Hawk.	✓	3			gvt. mother here
2	1	39	T	✓				(all cripples)
	1	"	T	✓				
	1	"	T	✓				
3	1	B 8	Cabin.	✓	2			
	1	B 22	Hawk.	✓	1			
	1	39	T	✓				
4	1	B 8	Wood cutter	✓	1	1		
	1	39	T	✓				
			(1 room empty)					
5	1	B ②	Lab.	✓	2			295. work
	1	39	T	✓				(I was only one eye & other subject to fits.)
	1	"	T	✓				
6	1	B ⑨	Smith	✓	3	1		
	1	39	Wash.	W	✓			19. helps.
	1	"	T	✓				
7	1	B ②②	Hawk	✓	3	1		
	1	39	Basket maker	✓		1		converts malt sugar bags into fish baskets
	1	"	T	✓				
8	1	B ②	Lab.	✓	3	1		
	1	B 11	B. bird.	✓	3			
	1	B 8	Table	✓	3			

29

No.	Rms.	Class.	OCCUPATION, &c.	Wife.	Children. 3-13 -3	Others in Family.	POSITION.
-----	------	--------	-----------------	-------	----------------------	-------------------------	-----------

9	1	39	T	✓			up a court. all miserably poor & dirty place - as sort of yard with dust bins & houses round it.
---	---	----	---	---	--	--	--

Charlotte Court. *Purple*

1	2	E (5)	T.	boxes ✓	3	1	16. work 19. boxes
2	"	B 18	Scene paint. in small bay - a cripple - very decent.	✓	2	1	valentines etc.
3	"	39	T	✓			
4	"	"	Wheel barrow M.	✓			265. help

Fairly Decent little place.

Charlotte Bldgs. *Dark Blue*

1	2	B (2)	Hawk.	✓	2	1	
2	"	B (2)	Lab. & caretaker of Bldgs.	✓	4	1	16. student. (very careless let.)
3	"	(39)	T	✓			
4	"	—	—				
5	"	(39)	T	✓			
6	"	B (2)	Lab. (glass cutter by trade)	✓	4	1	16. lost one arm
7	"	B (2)	Lab.	✓	2		
8	"	(39)	T	✓			
9	"	B (2)	Sponge Deal.	✓	2	1	
10	"	C (8)	Fv. Pol.	✓	4		
11	"	(39)	T	✓			
12	"	D (2)	Hawk.	✓	2	1	16.
13	"	(39)	T	✓			

No.	Rms.	Class.	OCCUPATION, &c.	Wife.	Children. 3-13 -3	Others in Family.	POSITION.
-----	------	--------	-----------------	-------	----------------------	-------------------------	-----------

14	2	D (8)	Cabin.	✓	1	2	
15	"	(39)	T	✓			
16	"	D (4)	Lab.	✓	1		
17	1	B (2)	Do.	✓	4	1	
18	2	—	—				
19	"	(39)	Char.	W. ✓			16.
20	"	B (1)	B.	char. ✓	5	1	
21	"	(39)	T	✓			
22	"	—	—				
23	"	39	T	✓			
24	"	"	T	✓			
25	"	B 34	Dress	W. ✓	1		19. needle
26	"	D (19)	Cabin.	✓	2		16. cabin.
27	"	39	T	✓			
28	"	—	—				
29	"	B (8)	Cabin.	✓	1	1	
30	"	39	T	✓			
31	"	B (2)	Lab.	✓	3	1	
32	"	E (5)	C.	✓	1	2	
33	"	(39)	C.	✓		2	
34	"	"	Light.	✓		2	
35	"	B 33	Char.	W. ✓	1		

all very poor mostly casual workers.

40

No.	Rms.	Class.	OCCUPATION, &c.	Wife.	Children. 3-13 -3	Others in Family.	POSITION.
Irrefragable St. Pink							
1	39	B.H.	✓	—			
11	"	Sweet Sh.	W. ✓	—	19. helps		
Nichol St. Bvd. Sch. wall, Charlotte Bldgs. & opening into Charlotte St. Take up rest of street							
Half Nichol St. Dark Blue							
1	2	B (8)	Cabin.	✓	4	1 lb.	very small room.
	2	B (2)	Lab.	✓	1	1	
	1	B (33)	Char.	W. ✓	2		
	1	(39)	T	✓			
2	10	B (11)	Shoe.	✓	2	1	
		B (11)	Do.	✓	3	1	
		B (8)	carver	✓	4		
		B (33)	char.	W. ✓	1		
		—	(2 rooms empty)				
		B (22)	Hawk.	✓	1	1	sister here
		(39)	T	✓			
		"	T	✓			
3		(39)	C.	✓	2		
		D (8)	Fv. Pol.	✓	2	1	
		B (8)	Do.	✓	4	2	1 lb. cripple.
1		B (2)	Lab.	✓	1	2	1
		39	T	✓			
		"	T	✓			
1101-478							

No.	Rms.	Class.	OCCUPATION, &c.	Wife.	Children. 3-13 -3	Others in Family.	POSITION.
6		D (35)	Gen. Sh.	W. ✓	1		19. helps. & coal shed.
7		B (35)	match Box.	W. ✓	3		
		B (7)	marble mason	✓	2		
		B (22)	Hawk.	✓	2	2	
8		E (19)	Cabin.	✓	2		
		D (8)	carver	✓	3	1	
9	1	C (8)	Cabin.	✓	2		
	1	C 8	Chair	✓	2	1	
	1	C 22	Hawk.	✓	3	1	
	1	(39)	T	✓			
10	1	B (2)	Lab.	✓	1	1	
10	4	B (2)	Do.	✓	1		19.
		(39)	T	✓			
11		C 8	upholster.	✓	5	2	
		39	T	✓			
		"	T	✓			
12		B (22)	Hawk.	✓	1		1 lb.
		B (2)	Lab.	✓	1		1 lb. prostitute.
		(39)	T	✓			
13	1	B (22)	Hawk.	✓	5	1	(1 lb. imbecile)
	2	C (3)	C.	✓	4	1	1 lb. 19.
	1	B 2	Lab.	✓	3	1	
	1	B 22	Hawk	✓	2		
	1	39	T	✓			

No.	Rms.	Class.	Occupation, &c.	Wife.	Children.		Others in Family.	Position.
					3-13	-3		
13A		—	B. I. (just closed)					
14		C (10)	Toy makt.	✓	3	1		
		C (8)	Cabin.	✓	2	1		
		C (10)	Toy makt.	✓	4	1		toy horses
15		B (22)	Hawth.	✓	2	1		
		B (10)	Horse hair	✓	2			
		(39)	T	✓				
16		F (20)	Carver	✓	3			
		B (8)	Cabin.	✓	3			
		B (33)	Char.	W	✓	1		
17	1	C (8)	Carver	✓	1		1	
	1	(39)	T	✓				
		—	(1 tenement empty)					
	1	—	Business — marble turners.					
18		B (11)	Shoe	✓	3	1		
		B (8)	Cabin.	✓	3	1	1	
19		F (20)	Do.	✓	4	1		
20		B 11	B.	✓	1		19.	
		B (19)	Cabin. work box makers.	w. ✓	2		29s. helps fuel etc.	
		D (23)	Horse Dent.	✓	2	1		
		39	T	✓				
		"	T	✓				
		—	(1 tenement empty)					
21		B (8)	Japaner	✓	2	1		
		F (5)	Ware.	✓	2			

No.	Rms.	Class.	OCCUPATION, &c.	Wife.	Children. 3-13 -3	Others in Family.	POSITION.
		C ⑦	Paint.	✓	2	1	16.
		B ⑧	Drawer Makh.	✓	1		(blind & imbecile)
		B ②	Lab.	✓	1		
		—	(2 tenements empty)				
		B ⑧	Splint Cutter	✓	2	1	295 (twins)
			_____				barber's shop.
1	2	39	T	✓			
	2	"	T	✓			
3	1	B 22	Hawk.	✓	3		
	1	B 22	Do.	✓	2		
	1	B ⑪	Riveter	✓	3	1	
	1	39	T	✓			
4	4	F 22	Hawk.	✓	1		
		39	T	✓			
5	4	B ②	Wheel. & Lab.	✓	5		
		B ⑪	Riveter	✓	3	2	
6	4	39	T	✓			
		"	T	✓			
7	1	B ②	Lab.	✓	1	1	
	1	39	T	✓			
	2	"	T	✓			
8		" 8	Carver	✓		2	
		"	T	✓			
		"	T	✓			
					1206		

No.	Rms.	Class.	Occupation, &c.	Wife.	Children.		Others in Family.	Position.
					3-13	-3		
9		39	T	✓				
		"	T	✓				
10	B	11	B.	✓ 3	1		16. work 19. delicate	
	B	22	Hawk.	✓ 3	1			
11		39	T	✓				
	"	"	T	✓				
12	B	2	Labr.	✓ 4	1		19. work	
	B	2	Do.	✓ 2	1			
13		39	Shoe Black	✓ 2			Int. mt. Sch.	
	B	8	Carver	✓ 2	1			
		39	T	✓				
	"	"	T	✓				
14	E	20	Carver	✓ 2			16.	
	—		(workshop)					
15	E	20	B.	✓ 4	1		19.	
	—		(workshop)					
16	B	2	Labr.	✓ 3	2		16. sch.	
		39	T	✓				
17	D	8	Upholst.	✓ 4	1			
		39	Shoe	✓	1			
		39	T	✓				
18	B	2	Labr.	✓ 2				
		39	Hawk.	✓	2			
17A	B	9	Smith	✓ 3			19.	
		39	T	✓				

No.	Rms.	Class.	Occupation, &c.	Wife.	Children.		Others in Family.	Position.
					3-13	-3		
16A		B 2	Labr.	✓ 3				
		D 8	Calvin.	✓ 1				
21	4	A 1	Labr. char.	✓ 6	1		never does any work & imagines he is entitled to a legacy -	wife, in lunatic asylum & this woman is not his wife. 19. works.
		C 3	messenger	✓ 3	1		16.	
22	3	B 33	Char.	W ✓ 2			36s.	
	1	B 35	Bag mak.	W ✓ 1				
23	1	B 22	Hawk.	✓ 3				
"	1	39	T	✓				
24		C 7	Bvick.	✓ 2				
		39	T	✓ (1 cripple & wit)				
			all miserably poor.					
184								
Five Ink horn Cst.								
1	2	39	T	✓			19. slave.	
Sarah St. D. Blue								
1	1	B 22	Hawk.	✓ 2				
2		B 33	Char.	W. ✓ 3				
3		E 24	Gen. Shop	✓ 1				

No.	Rms.	Class.	OCCUPATION, &c.	Wife.	Children. 3-13 -3	Others in Family.	POSITION.
Short St.				Dark Blue			
1	1	39	Cabin.	✓	1	19.	
	1	B 12	Cook	✓	1		
	1	39	T	✓			
2	1	B ②	Labr.	✓	2	1	
	1	39	T	✓			
	1	"	T	✓			
3	1	B 2	Labr.	✓	4		
	1	B 2	Do (subject to fit)	✓	3	19.	
	1	B 22	Hawk.	✓	2	1	
4	1	C ③	C.	✓	2	1	
	1	B ②	Labr.	✓	3	1	
	1	③9	T	✓			
2A	1	B ⑧	Carver	✓	1	16.	
(2 rooms empty)				18			
all very poor.				Dark Blue			
New Nichol St.							
1		39	T	✓			Low
		"	T	✓			
1		E ②0	Cabin.	✓	3		✓ Low
		39	T	✓			
3		B 35	Char.	W	✓	4	
		B ①0	Weaver	✓	1	19.	

No.	Rms.	Class.	Occupation, &c.	Wife.	Children.		Others in Family.	Position.
					3-13	-3		
4		E (20)	Chair		✓ 3	1	19.	
5	3	B (2)	Lab.	shops.	✓ 1			
	2	B (2)	Do.		✓ 2		16.	
	1	B (2)	Do.		✓ 1			
6		D 8	Cabine.		✓ 4	1		✓ <u>Gen.</u>
		D 15	Bunjo malk.		✓ 3	2		
		39	T		✓			
7		—	(Work shops)					trouble - down ho. not fit for habit- ation.
		B 10	Stick Dr.		✓ 2			
8		H (27)	P. H.		✓ 3		16.	has back entrance in old Michael St.
9	1	B (11)	Shoe		✓ 3	1		
	1	B (22)	Hawk.		✓ 3			
	1	(39)	T		✓			
10		B (2)	Lab.		✓ 2	2		
		39	T		✓			
11		C (19)	Sweep.		✓ 4			
		39	T		✓			
		"	T		✓			
12		B (2)	Lab.		✓ 3	1		
		B 2	Do.		✓ 4	1	16. 19.	
13		39	Upholst.		✓	—		doesn't employ
14		D 8	Cabine.		✓ 2	1		
		39	T		✓			
15		E (5)	Caretaker of (Larae Silk Ware house)		✓ 5			

No.	Rms.	Class.	OCCUPATION, &c.	Wife.	Children. 3-13 -3	Others in Family.	POSITION.
16	}		Silk Factory (large employer) (Vivasseur, Carter, & Co.)				
17							
18							
19		(39)	Coal Sh.	✓			
		B (2)	Lab.	✓	2		heart disease
		(39)	T	✓			
			Workshop at back -			chairmaker's.	
20	1	C (11)	JB. containers.	✓	1		265. wk.
	1	B (18)	Bill Porter	✓	3	1	
	1	B (2)	Lab.	✓	4	1	
21		B (22)	Hawk.	✓	3	2	
		(39)	T	✓			
22	1	"	T	✓			
23			(Side entrance to P. H. in Boundary St.)				
24		(39)	Watercress	✓			wholesale deal.
		"	T	✓			
25		B (2)	Lab.	✓	1	1	
		39	T	✓			
		"	T	✓			
26	1	C 18	Bill Porter	✓	2	1	19.
	1	B 33	Char.	W	✓	3	
	1	C 8	Pict. frame	✓	2		19.
	1	39	T	✓			
27		"	T	✓			
			(several rooms empty)				

No.	Rms.	Class.	OCCUPATION, &c.	Wife.	Children. 3-13 -3	Others in Family.	POSITION.
28	1	B 8	Chair	✓	1	2	
	1	(B 2)	Lab.	✓	2		baths share one room.
		(39)	Bird Cage m.	✓			
	2	B 22	Hawk.	✓	4	1	
	1	39	H. Th.	✓	4	1	
	1	"	T	✓			
29	1	B 8	Cabin.	✓	3		
	1	B 22	Hawk.	✓	2	1	
	1	B (33)	Char.	W.	✓	1	
	1	B (2)	Horse Keep.	✓	3		
	1	(39)	T	✓	(1 cripple)		
	1	"	T	✓			
30	2	D (19)	Brush.	✓	3	1	16. shop front.
31	1	B (2)	Lab.	✓	1		
	1	B 22	Hawk.	✓	4	1	16.
	1	39	Brush.	✓		1	
			(1 room empty)				
32	2	B (2)	Lab.	✓	1	1	16. shop front with shutters up used as a living room. light comes in thro' door & at top of the shutters. "Five little home."
33		(39)	P. H.	✓			
34	}		Soup Kitchen etc. met by sisters.				
35							
		E (33)	Cartaker	W.	✓	1	
					✓	2	(all intimate & part for.)
36	1	C 8	Fl. Pol.	✓	2		
	2	B 34	needle	W	✓	4	19. needle.

No.	Rms.	Class.	OCCUPATION, &c.	Wife.	Children. 3-13 -3	Others in Family.	POSITION.
-----	------	--------	-----------------	-------	----------------------	-------------------------	-----------

36	1	39	T	✓			
37	1	B 35	Hawk.	W. ✓	1	2bs.	
	1	39	T	✓			
	1	B 2	Lab.	✓	1		
38	1	39	T	✓			
	1	"	T	✓			
	1	"	T	✓			
39	1	"	Gen. Sh.	✓			
	1	"	T	✓			
	1	B 2	Lab.	✓	3		
40							new house just built.
41							Do.
42							Do.
43	1	B 10	clock m.	✓	3	1	
			(part empty)				
	1	39	T	✓			
44	1	39	Hawk.	✓	1		
	1	B 11	B.	✓	1	1	
			(1 room empty)				
45			(Priony belong. to Sister.)				
46	1	B 9	Quic Wkv.	✓	2	1	2bs.
	4	F 8	Table	✓	2	1	
47	1	B 33	Char.	W. ✓	1		
	1	B 22	Hawk.	✓	3		1b.
	1	B 22	Do.	✓	2	2	

No.	Rms.	Class.	OCCUPATION, &c.	Wife.	Children. 3-13 -3	Others in Family.	POSITION.
-----	------	--------	-----------------	-------	----------------------	-------------------------	-----------

	1	B 22	Hawk.	✓	4		
	1	39	Fv. Pol.	✓	2		
	1	B 8	Look. Glass Frame	✓	3	2	
	1	39	T	✓			
	2		(2 rooms empty)				
48	1	D 7	Carps.	✓	3	2	
	1	D 10	Joy mak.	✓	2		
	1	B 2	Lab.	✓	1		
	2	39	T	✓			
	2	"	T	✓			
	1		(1 room empty)				

All very poor people mostly occupying only one room -
a miserable street though not the worst in
the district.

Old Nichol St. **Black**

1			5. Javide St. - P. H.				
2	39	T	✓				simply a shop front not a living room.
3	2	B 8	Chair	✓	3	1	
	2	B 10	Bird Cage mak.	✓	3	1	
	1	B 2	Lab.	✓	2		
4	1	B 11	Shoe	✓	3		
	1	B 2	Lab.	✓	1	1	
	1	B 2	Do.	✓	1		

3 or 4 rooms occupied by single women of doubtful occupation

No.	Rms.	Class.	OCCUPATION, &c.	Wife.	Children.		Others in Family.	POSITION.
					3-13	-3		
5	1	B 35	Tent-mak.	W. ✓	1		19.	
	1	39	T	✓				
①	1	"	T	✓				
	1	"	T	✓				
	1	"	T	✓				
6	1	B 22	Hawk.	✓	3	1	19.	
	1	B 2	Labr.	✓	2	1		
			(2 or 3 rooms occupied by single women)					
7	1	B 2	Labr.	✓	3			
	1	B 33	Chair.	W ✓	2			
	1	B 33	Do.	W ✓	2			
②	1	B 10	Cage mak.	✓	2		(+ 2 ch. at Par. Sch.)	
	1	B 11	B.	✓	2	1		
	1	39	T	✓				
8	1	B 11	Hat-Translator	✓	4	1	16.	
	1	B 8	Chair	✓	4	1		
	1		(1 room empty)					
9	1	B 18	rag sorter	husband	2		2 sons hawkers. Vp.	
	(Whole family in one room & keep their stock here too)							
③	1	B 4	C-reg.	always drunk	2		2	Vp. & dirty
	1	39	Sweep-ill	✓				
10	1	B 35	fr. pol.	W ✓	1			
		39	ll	✓				
		"	- " -	✓				

[illegible]

No.	Rms.	Class.	OCCUPATION, &c.	Wife.	Children. 3-13 -3	Others in Family.	POSITION.
21	3		Let to single women of doubtful character)				
(6)							
22	E20	Cabin		✓1	1		a struggle (about 3 men employed)
23	G23	gen. d.m.		✓4			keep a girl - } No well
(Has a lodging ho. elsewhere, & also lends money - House always in a dirty & untidy state)							
24	1 C3	fish p		✓4	2		cas. of prob. drink
	1 B35	Brush	W	✓1			
lives with another woman.							
25	1 B22	haw.		✓1			
	1 B2	c.l.		✓1	1		
26		Storage & smithy, &c.					
27							
28							
29	1 39	U		✓			
	1 "	"		✓			
	1 "	"		✓			
	1 "	"		✓			
30	1 B2	c.l.		✓2			(now gone hopping)
	1 B33	Char	W	✓1	1		
(8)	(sister also lives with her)						
	1 39	U		✓			

1574

No.	Rms.	Class.	OCCUPATION, &c.	Wife.	Children. 3-13 -3	Others in Family.	POSITION.
30a	1 C11	B-j	helps	✓2			Dec p.
	1 A1	c.l.		✓1	2		(+ 1 ind. sch.) v.p. o low
	1 B35	?	W	✓1			
(9)	1 A22	haw.		✓3			v.p. - queer character
	1 39	U		✓			
(room empty)							
31	1 B35	haw. - f		✓3			
(husband in prison - mother lives with them) (awful character)							
(10)	1 A22	haw.		✓1			2 boys about -
	1 B22	- " - fish	helps	✓2	1		
	1 39	U	stall	✓			
32	1 "	c.l.	(wife & children away)				
	1 B3	C-cas		✓4	1		Separate entrance up a court - a peculiar structure.
(11)	1 39	fern		✓			
	1 - "	hawks flower stands		✓			
33	1 B19	Sweep	dead	✓4			
	1 B18	?		✓1			do.
(12)	1 B35	haw.	f	✓1			
34	1 B2	c.l.		✓3	2	1 g.	
(nos. 32, 33, & 34 are mixed up in some extraordinary fashion. all the inmates have to use one small yard, with one water tap & one w.c.)							

No.	Rms.	Class.	OCCUPATION, &c.	Wife.	Children. 3-13 -3	Others in Family.	POSITION.
35	1	B 8	Cork cut-j	✓	3	1	
		39	U	✓			
36			missing				
37			Saw mills property (Hacker, Boundary (39) street). owns a good deal of the property about here).				
38							
39	2	E 35	gen. shop	W. ✓	1	2 help.	far tr.
40	1	39	U (disinfect shop)				
	1	B 11	B-j	chard	3	1	breakf. p.
(14)			(decripit, deaf, & rheumatic)				
(15)	1	B 22	hauw	✓	4	1	
			(makes & sells flower stands)				
	1	B 22	hauw.	✓	1	1	
	1	B 8	Carver	✓	2	1	w.p.
41	1	C 24	greengr. sh.	✓	2	1	p
			(Wife's mother lives with him)				
(16)	1	B 11	B-j	✓	3		
	1	B 2	c.l.	✓	3	1 at wk	
42	1	B 33	Old woman	✓	1	(nurschild)	all her living
(17)	1	B 2	c.l.	✓	1		
	1	B 2	- " -	✓	2		
	2	B 10	Match box	hulper	3	2 help	
			(all work at this - a wretchedly poor lot.)				

No.	Rms.	Class.	OCCUPATION, &c.	Wife.	Children. 3-13 -3	Others in Family.	POSITION.
43	1	B 22	hauw.	✓	5	1	
	1	B 22	- " -	✓	2		
	1	B 2	c.l.	✓	1		
(18)	1	39	U	✓			
	1	"	"	✓			
44	2	D 8	Chair-j	✓	1	2 or 3 over	dirty & low, but not so poor.
			(also have a loft, in wh. the wife, the wife's mother (who also lives with them) & the elder children all work together at making fish baskets out of old mat sugar bags.)				
(19)	1	B 2	c.l.	✓	4	1	
	1	39	U	✓			
			(Furniture in yard at back -				
	1	39	c.d. l.	✓			(Has live stock of various kinds in his room)
	1	"	U	✓			
	1	D 14	Horsek	✓	2		p
	1	39	U	✓			
45	1	B 8	Uph.-j	✓	2	2	
		39	U	✓			
		"	"	✓			
			(empty room)				

No.	Rms.	Class.	OCCUPATION, &C.	Wife.	Children. 3-13 -3	Others in Family.	POSITION.
46	1	B23	dealer in old iron	✓	1	(granch)	
	1	B3	Coal P	✓	4	1	
	39	U		✓			
	"	"		✓			
47	"	"		✓	2		
	"	"		✓			
	"	"		✓			
	"	"		✓			
	"	"		✓			
48-	lower part used for storing old iron						
	1	F36	Iron hoop mkr W	✓	1	(granch)	
(Has a yard at side, in wh. work is carried on, under her direction, by 2 sons & another man - a fairly good living)							
another							
48	1	A1	c.l.	✓	1		loafers
	1	A1	- " -	✓	3	1	- " -
(20)	1	39	U	✓			
	1	(2 or 3 doubtful women)					
49	1	A1	c.l.	✓	4		
	1	B2	- " -	✓	4	1	Vp - ill or impotent
	1	B11	B-j	✓	2	16 helps	
	1	39	pers. policeman				

No.	Rms.	Class.	OCCUPATION, &C.	Wife.	Children. 3-13 -3	Others in Family.	POSITION.
50		39	U	✓			
		"	"	✓			
		"	"	✓			
		"	"	✓			
51	12 sk	C3	c.l.	gen. shop	2		p.
	1	39	U	✓			
	1	"	"	✓			
52		"	Pub.	✓			
53	1	B2	c.l.	suby gets	3		awful p. ✓
	1	B11	B-j	✓	2	1	- " -
	1	B7	Brick	✓	2	1	
	1	A1	c.l. & militia man	✓	4	1	1/2 exempt from school
(An awfully poor, low & wretched lot. Children almost naked.)							
	1	B8	Saw.	✓	1		
(21)	1	39	U	✓			
	1	"	"	✓			
	1	"	"	✓			
	1	"	- " -	✓			
			(1 room empty)	✓			
54		39	U	✓			
		"	"	✓			
		"	"	✓			

No.	Rms.	Class.	OCCUPATION, &c.	Wife.	Children. 3-13 -3	Others in Family.	POSITION.
55		39	brick l.	✓	1		
		"	U	✓			
		"	"	✓			
56	1	B35	match box	W ✓	4	2 help	
	1	A1	C.L.	✓	2		
	1	B35	match boxes ^{des.}	✓	4		
			(mother lives & works with her)				
22	1	B2	C.L.	✓	2	1	
	1	A1	hau.	✓	2	1 (all cripples)	
			(Wife's mother, a cripple, lives here - an awful lot - the younger children are like withered-up old men)				
	1	39	U	✓			
57	1	A16	mat bask. mkr.	✓	4	16 ^{widest} _{sch.}	
			(Idle, careless, & wretchedly poor)				
	1	A22	hau.	✓	3	16.4/- coal shed	✓
23		39	U	✓			
		"	"	✓			
		"	"	✓			
58		2 rooms	empty				
	1	B2	C.L.		2	match boxes	
24	1	A8	fr. pol.	✓	2		
			(Just out of prison)				
	1		look. gl. gilder's workshop.				
	1	39	U	✓	1		

No.	Rms.	Class.	OCCUPATION, &c.	Wife.	Children. 3-13 -3	Others in Family.	POSITION.
59	1	39	U	✓		2	
	1	B2	C.L.	✓	3	1	
	1	39	U	✓			
	1	"	"	✓			
60			Deal cabinet mkr's workshop (Mrs. Meadows)				
61			in lower part - 2 sons & 2 or 3 others employed				
	2	C22	hau.	helps ✓	3	1	W.C. p.
	2	39	Mrs. Meadows	W ✓			
		"	U	✓			
	2	C8	frame mkr.	✓	1		p. (own act.)
	2	E8	Cabin.	✓	3		(comp. - son of Mrs. Meadows)
62			Was a large public-house - lower				
63			part now used as a sewing room in connection with a mission. Women go there to work & get about 6d. a day. Only open about 4 hours a day.				
	Upstairs	B22	hau.	✓	3		
		39	U	✓			
		"	"	✓			next
			(Caretake of place is counted in Heston's ^{street} Road , there being a side entrance there)				
			This occupies one corner of street, & on opposite corner is an old chapel, now used by School Bd as a temporary school in day time, & as a mission place at night. The children attending this school are said to have a weak, unhealthy & half-starved appearance.)				

No.	Rms.	Class.	OCCUPATION, &c.	Wife.	Children. 3-13 -3	Others in Family.	POSITION.
65	1	39	haw	✓		2	
	1	C19	box mkr	✓	2	1	p (own act)
	1	39	U	✓			
66	1						
	1	C19	Bird cage mkr (makes & hawks)	✓	1		b helps
	1	39	U	✓			
67		C19	Chair & couch ^{sewing}	✓	4		p - not steady
(lives in 1 room & occupies 2 rooms as workshop & stores - may employ 2 boys)							
		C3	veg. l	✓	4		p & dec.
(Wife & children have gone hopping)							
		B33	Maugh	W	✓	1 2	(+ 3 in par. sch.)
	1	C24	greengr. sh	✓	1		(tenement at side)

238

An awful place; the worst street in the division. The inhabitants are mostly of the lowest class, & seem to lack all idea of cleanliness or decency. ^{few of the families have more than one room.} The children are rarely brought up to any kind of work, or loaf about, & no doubt form the nucleus for future generations of thieves & other bad characters. The property is all old; it has been patched up & altered until it is difficult to distinguish one house from

another. Small back yards have been utilized for building additional tenements. The property is in a very bad condition - unsanitary & overcrowded - A ^{the} ~~fine~~ Reeves stated (as a suggestive reason why so little has been done in the way of remedy) that until very recently the rent collector of the property was a brother of the sanitary inspector! A number of the rooms are inhabited by prostitutes of the most pronounced order. The man at 37 & 38 ^{12 Boundary St.} owns part of the property, & a female ^{Miss Alder} is responsible for a considerable part of the remainder.

Nicholl's Row

Black

6	39	clothes sh. (old)	✓				
5		Workshop (chair)					
6	39	gen sh.	✓				
7	2	B19 Sweep ^(contract)	✓	4	2	1	v.p.
Here is Nicholl St							
3	E5	reg. l.	✓	2	2		c
(Caret. of mission room in old Nicholl St)							

6

No.	Rms.	Class.	OCCUPATION, &C.	Wife.	Children. 3-13 -3	Others in Family.	POSITION.
-----	------	--------	-----------------	-------	----------------------	-------------------------	-----------

Lodging House of lowest class -
about 40 persons (men, women, & married
couples) accommodated. Hawkers,
wafers & prostitutes.

Rest of street taken up by B^d schools.

Cross St

A. Blue

1	1	B35	tin toy mkr.	W	✓ 1 (or 3 in parsch.)	vp.	
	1	B2	c.l.		✓ 2	vp.	
		39	U		✓		
		"	"		✓		
2	1	B22	hawk.		✓ 2	vp.	
	1	B39	"		✓ 2	"	
		39	U		✓		
3		"	"		✓		
		"	"		✓		
	1	B2	c.l.		✓ 4	16: wafers abt	
			(Often in the infirmary)				
	1	B22	hawk.		✓ 2	1 cat odd jobs	
			(Grandmother lives with them)				
4	A1	brick l.			✓ 1	Irish	
	A32	hawk			✓ 1	awful lot	
	39	U			✓ 2		
	"	"			✓ 2		

No.	Rms.	Class.	OCCUPATION, &C.	Wife.	Children. 3-13 -3	Others in Family.	POSITION.
-----	------	--------	-----------------	-------	----------------------	-------------------------	-----------

Chance St (formerly part of Cross St)

1 } 2 F19 Trunk mkr wks 4
2 } ship & workshop - own act - Comp.)

Workshops (couch, chair & packing
case mkr's) occupy rest of this part of street

Maidstone Place, old Nichol St.

2 empty houses

Devonshire Place (old Nichol St)

1	1	B22	Tinker		✓ 2	1 16 (17) earns 4/- 1 6: out among cr. ships.	
	1	A1	Drumman (street)		✓ 2	2	awful lot in this house
		39	U		✓		
		"	"		✓		
2	1	A35	hawk.	W	✓ 2		Very doubtful character
	1	A35	trimming	W	✓ 1		always hanging about in day time
3	1	B4	Sto. - veg. (m)		✓ 2	1	1 g hang about
			(Very decent man, but wife a wretched drunkard)				
	1	39	U		✓		
5	1	B11	B-j		✓ 3		vp.
	1	39	U		✓		

No.	Rms.	Class.	OCCUPATION, &C.	Wife.	Children. 3-13 -3	Others in Family.	POSITION.
-----	------	--------	-----------------	-------	----------------------	-------------------------	-----------

6	1	B10A	Pr.	✓	2	1	W.p.
	1	B3	C	✓	1	2	—
	1	39	brick l	✓		1	
	1	"	U	✓			
7	1	B3	C-cas. dead	✓	3		1 in infant sch.
			Wretched lot - children greatly neglected)				
	1	39	Cabin	✓		1	
8	1	"	U	✓			
9	1	B8	Wd carver	✓	2		1 b. runs about 1 g. sew. v.p.
			(Incompetent workman - man & wife drink)				
	1	B2	C.L.	✓	4		
	1	B3	brick. l.	✓	2		v.p.

(The wife was a very clean & decent woman, but took to drink, & is now in lunatic asylum)

1	B37	?	des.	✓	3		29
---	-----	---	------	---	---	--	----

(This woman is a cripple, & is living in a most wretched condition. No visible means of subsistence)

Ironfoundry Court (old Nicholl SE)

1	1	B2	C.L.	✓	2		
	1	39	U	✓			
2	1	"	"	✓			
	1	B2	C.L.	✓	4	2	v.p. but dec.

17/18

No.	Rms.	Class.	OCCUPATION, &C.	Wife.	Children. 3-13 -3	Others in Family.	POSITION.
-----	------	--------	-----------------	-------	----------------------	-------------------------	-----------

3	1	B2	C.L.	✓	3	1	v.p. - ill health
---	---	----	------	---	---	---	-------------------

Orange Court (old N. SE) **Black**

1 5 Probably inhabited by thieves & prostitutes.

2	1	B19	hant. - makes match boxes	✓	1		2 g's help awful p.
	1	A1	twyse.	—	3	1	out of work - a craze -

(Have been in a wretched state of desolation for years past)

1	B11	B-j	match boxes	✓	3		1 g. helps mother & 1 boy also
---	-----	-----	-------------	---	---	--	--------------------------------

1 39 U
+ 2 single females (?)

These streets & courts cluster round or lead out of Old Nicholl SE, & are fitting offshoots of the parent stem. Nothing lower or more wretched can be found. The best of the people are drunken & improvident, & anything given in the way of clothing to the children soon finds its way to the pawnbroker or the "leaving" shop, the publican being the chief gainer by the transaction.

✓

No.	Rms.	Class.	OCCUPATION, &c.	Wife.	Children. 3-13 -3	Others in Family.	POSITION.
Church St (part) <i>Pink</i>							
1			Counted in Shoreditch				
3			Waterproof ship				Rooms over are occupied, & counted at No. 7, the entrance being up passage at side.
5			ship				
7			—				
	E15		Ship ast	✓4			V. dec.
9			39 greengr	✓			
11	E24		fruit.	✓2			conf
13			closed shop				
	E15		shop ast	✓3	1		
15	39		Rag sh.	✓			
17	"		B shop	✓			
19	"		U	✓			
21	"		Coffee ho.	✓	2		
23	E24		Conf sh.	✓1			
25	39		butter sh.	✓			
27			Timber yard				
	E5		deal porter + carr.	✓4			C
29	39		Cook ship	✓			
31	"		huntsman	✓	2		
	E10A		Pr.	✓1			C
	E5		reg. e.	✓1	1		C

No.	Rms.	Class.	OCCUPATION, &c.	Wife.	Children. 3-13 -3	Others in Family.	POSITION.
33			—				
35			—				
37			39 Cornch.	✓			(Noble
39			Eng. works				
41			(2 or 3 men employed)				
43	39		Cook sh.	✓			
45	"		grt sh	✓			
47			Chair & couch shop				(no rest)
	39		U	✓			
49	E26		Coffee ho	✓1			Not much bus.
51	39		Trimming sh.	✓			
53	"		plumber, &c. (sm)				
55	F24		Cabin. fittings dealer	✓5	1		V. well (Jew)
57	E24		Care dealer	✓2			
59			With 55				
61	39		Wooden coal scuttle makers				(sm emp)
63	"		bak	✓	1		
65	E19		Cabin	✓3	2		(own act)
67	F20		Cabin. turner	✓2			(own act - sons help)
69	39		U - oil shop				
71	"		Haird.	✓			
	E18		?	✓2			
again	39		U	✓			
71	E24		Draper	✓2			(grandch) sm.

No.	Rms.	Class.	OCCUPATION, &c.	Wife.	Children. 3-13	-3	Others in Family.	POSITION.
73	39		Bird, sc, d.	✓				
75	"		B shops	✓				
77	"		gro.---	✓				
79	B8		Couch mkr-j	✓	1	2		vp.
81	E24		gro. sh.	✓	2			sm
83	39		pub.	✓				
85	F28		manager	✓	4			food trade
87	E24		Coffee & fish ² trucks d	✓	1			c
89	39		umb sh	✓				
91	E24		Handr	✓	1			c
	E10e		umbv mkr	✓	1			c
93	39		oil sh.	✓				
95	E26		Coffee hr.	✓	4	1		2 questionable place
97	F24		Joy d.	✓	3	1	2	boony well
99	39		fish sh.	✓				

Small shops, doing a fair trade
among the surrounding poor inhabitants.

No.	Rms.	Class.	OCCUPATION, &c.	Wife.	Children. 3-13	-3	Others in Family.	POSITION.
Mount St. <u>Black</u>								
1	39		Cats meat sh.	✓				
1	B35		Weaveress	W	2			1 dr. help vp.
			(husband just dead)					
3			sm. shop - (old lady)					
	1 @100		Weaver (silk)	✓	1			1 helps
	1 B11		B-j	✓	3			
5	39		u	✓				
	"		"	✓				
7	"		pipe mkr.	✓				gr. fam help
	"		u	✓				
9	E8		Carr	old clothes shop	3			bo cony
	E8		fr. pot	✓	2			c
	39		u	✓				
11	"		Barry	✓				
13	@22		harr.	helps	3	1		p
	39		u	✓				
	"		"	✓				
15	"		"	✓				
	"		"	✓				
17	"		old clothes shop	✓				
19	B10e		Byer-j	✓	1	2		vp - out of wh
21								
23			Wood yard closed					

No.	Rms.	Class.	OCCUPATION, &c.	Wife.	Children. 3-13 -3	Others in Family.	POSITION.
25		39	sm sh.	✓			
27		"	"	✓			
29		E22	haw	old clothes	3	18 helps	bee
31		39	U	✓			
33		"	"	✓			
35		"	"	✓			
37	1	E23	gen. d.	✓	1		p
	1	B22	haw.	✓	2	1	vp
39		E24	old clothes sh. helper	✓	1		
41		E8	Uph-j	✓	2		
43		E8	Carver	✓	3	1	p
45							
47		F20	marble mason	✓	4		
			(Empl. 2 men & a boy)				
49		39	U	✓			
51	4	E10e	Rug weaver	✓	3	1	bee. p
		E8	Carver	✓	4		—
		39	U	✓			
53	4	E8	Cork cut.	✓	2		e.p.
		39	Sash line mkr	✓		2	(son)
		"	U	✓			
55		"	"	✓			
		"	"	✓			
		"	"	✓			

1877-78

No.	Rms.	Class.	OCCUPATION, &c.	Wife.	Children. 3-13 -3	Others in Family.	POSITION.
57		39	U	✓			
		"	"	✓			
		"	"	✓			
59		E11	Sole cutter	✓	1		
		39	U	✓			
61		"	sm shwp	✓			
	1	B11	B-j	✓	2	2	vp.
63	1	B2	c.l.	✓	1	1	vp.
		39	sm shwp	✓			
65	1	B9	Smith	✓	2	1	
	1	B8	Cabin	✓	1	1	
		39	U	✓			
67		"	firewood cut.	✓			
69	1	B33	Char	W	3	1	vp.
		39	U	✓			
		"	"	✓			
71	1	B7	brick	✓	4	1	vp.
	1	39	U	✓			
73	1	B2	c.l.	✓	3	1	vp.
	1	39	U	✓			
75	2	E23	gen. d.	✓	1		1 dr. deformed - c
	1	B2	c.l.	✓	3		
77	1	B8	Chair	✓	4		vp.
		39	old clothes sh.	✓			

No.	Rms.	Class.	OCCUPATION, &C.	Wife.	Children. 3-13	-3	Others in Family.	POSITION.
79		E20	Cabin.	✓2				
			(Employs a man)					
81	1	B33	Mangle	des. ✓2				vp
	1	B8	Cabin-j	✓3			1	
83	1	B33	Chairs	W ✓1			1 g	vp.
	39	U		✓				
	"	"	"	✓				
85		E35	greeny.	W ✓1			1 g helps. Sec. living	
87	1	B10e	Cowb mkr-j	✓4				vp
	39		fried fish (left by man at No. 75)					
89	1	sh B19	B-mkrs & mnts	✓1		1	1	
91	1	sh C24	sweet sh.	✓2		1		p
	1	B2	c.l.	✓4				
93	1	39	hant.	✓		1		
	"	U		✓				
95	1	B22	hant.	✓2				
	39	U		✓				
97	2	B22	hant	✓4				
	1	B22	—u—	✓2		1		
99	1	sh 39	sweet shop	✓				
	1	B22	Shoeblack	match box ✓4		2		(stand by Shoreline church)
	1	39	U	✓		1		
107	2	B8	Carver	✓4		2	1	vp.

No.	Rms.	Class.	OCCUPATION, &C.	Wife.	Children. 3-13	-3	Others in Family.	POSITION.
103		C8	Cabin	coal shop ✓3		1		p - wife drink
	1							
105		39	gen sh.	✓				
	1	A11	B-	chairs ✓2			1 b odd jobs	a lazy scoundrel
	1	B11	slipper mkr	✓3		1		vp.
107		F26	Coffee wr.	✓4		1		good bus. of a sort
109			(aden of loaves & otheries)					
111	2	E22	hant.	sm shop ✓4		1		Very dec.
113	1	B2	c.l.	✓2		1		
	1	39	—u—	✓		1		
	1	sh	old clothes sh.	✓				
2			Cane warehouse					
4	1	B11	click	✓2		1		
	1	B2	c.l.	✓1				
	1	B8	fr. p.	✓1				
	1	B22	hant.	✓1		2		
	1	B8	Cabin.	✓4		1		
	1	sh 39	sweet sh.	✓				
	"	U		✓				
6	2	sh E19	undert (sm)	✓3		1		Dr. cong
	2	C8	Carver	✓3		2		p
	39	U		✓				
8	1	B8	Cabin	✓2				vp
	1	B7	marble mkr	✓2				"
	39	39	U - U -	✓				

No.	Rms.	Class.	OCCUPATION, &c.	Wife.	Children.		Others in Family.	POSITION.
					3-13	-3		
10	1	B8	fr. p.		✓3	3	1	vp.
	1	B22	haws.		✓2	1		
	1	B8	turner		✓1	1		
	1 rsh	B35	old clothes sh.	W	✓3			vp
	1	B2	c.l.		✓4			
	1	39	U		✓			
12	sur	B7	marble mas.		✓2	1		vp.
		39	U		✓			
14		"	"		✓			
		"	"		✓			
16	1	B11	B-j		✓1			
	1	B3	P		✓1			
	1	39	U		✓			
in yard at back -								
	2	39	U		✓			
18	1	B3	C cas		✓1	1		
	1	B3	C -"		✓1	1		
20	1	B2	c.l.		✓3			
	1		—					
	1	39	U		✓			
22	1	B39	C		✓	2		
	1	39	stick dr.		✓	1		
	1	B10e	— " —		✓1	1		
Large business premises being erected here								

No.	Rms.	Class.	OCCUPATION, &c.	Wife.	Children.		Others in Family.	POSITION.
					3-13	-3		
42	Rebuilding							
44								
46	2	B11	B-j		✓6	1		Jew
	1	B34	Tailorress	W	✓2			vp
	1	B22	haws.		✓4	1		
	1	B35	Trimmings	W	✓1			
	1	B22	haws.		✓1			
	1	39	U		✓			
	1	"	—		✓			
48	1	B8	Cass mkr		✓2	1		
	1	B3	Bill poster		✓1	2		
	1	B22	haws.		✓3	1		
	1	B2	c.l.		✓2			
	1		—					
	1	39	U		✓			
	1	"	"		✓			
50	1	B10e	Brush mkr		✓3			
	1	39	U		✓			
	1	"	"		✓			
	1		—					
	1		—					
St Phillip's Church & Schools								
	39		Schoolmaster & ex. fam.					
	"		Vicar		✓			

No.	Rms.	Class.	OCCUPATION, &c.	Wife.	Children. 3-13 -3	Others in Family.	POSITION.
54	C24	Handr. sh		✓1	1		
	1 B9	Scale mkr		✓3			Up, but dec.
	1 B2	c.l.		✓1			"
	1 B22	haws.		✓1			
56	Yard where hazel sticks & clothes prups are sold						
58	(39) owner of yard - Is either owner of or collector for a lot of property about here						
60	1 B22	haws		✓5	1		
	39	U		✓			
62	"	"		✓			
	"	"		✓			
64	"	"		✓			
	"	"		✓			
66	"	"		✓			
	"	"		✓			
68	"	sm. sh.		✓			
	"	U		✓			
70	"	ships		✓			
	1 A1	c.l.		✓2			
72	1 B22	haws.	sm. ships	✓1			fair & dec.
74	39	ships		✓			
76	"	—		✓			
	1	U		✓			
	1 B8	Chair		✓3	1		

No.	Rms.	Class.	OCCUPATION, &c.	Wife.	Children. 3-13 -3	Others in Family.	POSITION.
78	D24	sm. shops & haws		✓1			dec.
80	39	U		✓			
82	1 C3	pack		✓2	1		
	1 B22	haws.		✓3	2		
	1	—					
84	1 B3	P		✓2			
	39	U		✓			
86	"	"		✓			
	"	"		✓			
88	"	"		✓			
	"	"		✓			
90	Yard (Yumber) 209						
92							

Children 1984-852 families

The people mostly are wretchedly poor, & many are low & blackguardly characters. There are a number of suspicious looking, dirty little ships, who make a profession of dealing in old clothes, remnants, &c. but their owners are a decidedly "fishy" lot. The coffee house is the resort of many of the worst characters in the neighbourhood.

End of Reeves's District.

No.	Rms.	Class.	OCCUPATION, &c.	Wife.	Children. 3-13	-3	Others in Family.	POSITION.
<u>M^r. White - Beth. Green. N (part 5.)</u>								
<u>Lessada St. <i>L. Blue</i></u>								
1	6	E 23	Furniture Devel.	✓	3	1		no shop
2		39	Gen. Sh.	✓				
3		D 11	B.	✓	3	1		✓
		39	B.	✓				
4		B 33	mangle etc. W	✓	2		19. helps	✓
		B 11	B.	✓	4	2	16. helps. 19. box making 3/6.	✓
5		E 11	T	✓	2	1	16. helps. 19. box making 3/6.	✓
		D 11	B.	✓	1	2	19. work about pay	✓
6		D 11	B.	✓	3			low pay ✓
			(rooms empty)					
7		D 4	Excavator	✓	2	1		low pay ✓
		B 2	C. DK. Lab.	✓	3	1	4 sch. are easy resp.	
8		E 35	Brush Drwn. W	✓	2		(29s. D. Barnard's) 26s. wk.	
		39	T	✓				
9		E 5	Ware. boxes	✓	3	1		
		E 10	Rope M.	✓	1	1		
10		E 8	Upholst.	✓	2			
		39	Char. W	✓			16. work 19. house	
11		E 8	Cooper	✓	1		36s. work	
		39	Ware.	✓				
12		C 10	Dyer	✓	3		19. boxes	very old ten dock lab. as he can't always get wk. at his place
		E 10	Stick Dr.	✓	1	1		

No.	Rms.	Class.	OCCUPATION, &c.	Wife.	Children. 3-13	-3	Others in Family.	POSITION.
13		E 8	Fin. Pol.	✓	3		19.	drinks.
		39	T	✓				
14		"	manqr. Penny Bank	✓				
15		E 9	Scale mak.	✓	1		(ad. of 1st)	
		39	T	✓				
16								
17		B 9	Iron plate	✓	3	1	19. home here now. ✓	scarlet fever 19. home here now. ✓
		E 11	Riveter	✓	1		16. boots.	✓
18		D 4	C.	✓	2	1		18/- to 20/-
			(rooms empty)					
19		E 11	Laster	✓	1	1		
			(rooms empty)					
20		39	T	✓				
21		B 7	Paint. large	✓	2	2		only 2 or 3 months in the year. ✓
		B 8	Cabin.	✓	3	1	cas. with fees remitted.	
22		E 11	B.	✓	1	2		
		39	T	✓			16. shop	
23		D 15	Polinam	✓	2	1		19. dock labor. & very poor.
		D 4	P.	✓	2	1		low pay ✓
24		C 11	Laster	✓	3	1		19. wk. ✓
		39	T	✓				
25		E 11	B.	✓	4	1		
		E 11	B.	✓	2			16. boots. 19. service
26		F 8	Cabin. drinks	✓	3	1		is destitute because wife drinks - the man is a tall - totaller & very steady ✓
		B 11	Clicker	✓	5			

No.	Rms.	Class.	OCCUPATION, &c.	Wife.	Children. 3-13 -3	Others in Family.	POSITION.
27	B 3	C.	match boxes	✓	2 1		ir. wk ✓
	—	(rooms empty)					
37	39	Barber		✓	—		
	E 10	Stick Dv.		✓	1 1		
38	B 2	Dk. Lab.		✓	4 2		cas. ✓
	39	T		✓			
39	E 10	Flute Mals.		✓	3 2	16. city 6/- 19. service.	
	39	T		✓			
40	B 19	Cabin.	char.	✓	2		-p-ir. wk.
	39	T		✓			
41	E 37	Suppl.	W	✓	1 (at of let)		
	B 2	Lab.		✓	2 1		cas. ✓
42	E 10	Print.		✓	3	19. service.	
	39	T		✓			
43	C 10	Flute Mals.	wid.	✓	5 1		✓ ✓
	39	T		✓			
44	E 10	Stick Dv.		✓	5 1	16. city 6/-	
	39	T		✓			
45	E 10	Stick Dv.		✓	3	16. sticks. (+ 19. at Barking.)	
	39	T		✓			
46	C 22	Handk.	char.	✓	1	16. 2 help 29s. 3	V. steady. earns little
47	E 10	Irony fin.		✓	3 2	19. home	
	39	T		✓			
48	B 8	Pack. Case	delicat.	✓	3	16. city	have come down in the world. ✓ slack wk cas.
	B 2	Lab.		✓	2 1		

No.	Rms.	Class.	OCCUPATION, &c.	Wife.	Children. 3-13 -3	Others in Family.	POSITION.
49	—	—	—				
50	B 10	Stick Dv.		✓	4 1		p-lee fam. ✓
	E 10	Do.		✓	1 2		
51	D 12	Brew. Sew.	char.	✓	1		low pay ✓
	D 12	Baker	char.	✓	5 1		p-lee fam. ✓
52	E 8	Cabin.		✓	1		
	39	T		✓			
53	"	T		✓			
	"	T		✓			
54	C 9	Pin plate	char.	✓	3 1		p-ir. ✓
	E 10	Book bind.		✓	1 1		both father & mother are deaf & dumb - the children can talk & hear -
55	39	Char.	W	✓	2	16. Doctor's 5/6. at Leytonstone when able to work.	
	—	very consumptive & of the cant work - very steady					
	39	T		✓			
56	B 34	Dress	W	✓	2 1		2 ch. of sch. age at Leyton.
	E 5	city P.	wid.	✓	1		19. home.
	B 2	Lab.	char.	✓	2		cas. ✓
57	E 9	Smith		✓	1		laid up with injured hand for some time. ✓
	B 10	Brush		✓	2 1		
58	B 10	Stick Dv.		✓	2 2		been out of wk. ✓ thru an accident
	39	T		✓			
59	B 3	C.	char.	✓	4		p-21/- ✓
	B 8	Pack. Case		✓	4 1		p-ir. wk. ✓
60	E 10	Print.		✓	2		
	E 10	Do.		✓	5		

No. Rms. Class. OCCUPATION, &C. Wife. Children. 3-13 -3 Others in Family. POSITION.

61 39 B. helps ✓ — 1q. home
62 E 5 Fish P. ✓ 5 1b. City
39 T ✓
63 D 11 B. ✓ 4 2 1q. home leg. fam.
39 T ✓

Decent industrious people: the cases of poverty are chiefly due to slackness of trade at certain times of the year - houses good.

Jolly St. **L. Blue**
3 6 H 30 Dentist ✓ 4 2 1s. business 1q. home German
drinks -
(Barber's shop worked by son of above.)

4 39 T ✓
5 " T ✓
6 E 9 Smith ✓ 2 1
E 9 Lin plate ✓ 2 1
7 39 T ✓
8 D 7 Brick. l. ✓ 3 1 cr wk. ✓
39 T ✓ very resp. & chivvy.
9 B 10⁰ Stretcher m. ✓ 3 2 messy wk. & inconsistent wife ✓
E 8 Cabin. ✓ 1
10 B 17 Sea. ✓ 2 in hosp. - Ital. ✓ 2 up. school wife
39 T ✓ two drinks.
11 — —
12 E 8 Cabin. ✓ 1 1

No. Rms. Class. OCCUPATION, &C. Wife. Children. 3-13 -3 Others in Family. POSITION.

39 T ✓ 1
13 E 11 Laster ✓ 3 1 (1b. imbecile)
(rooms empty)
14 B 7 Paint. char. ✓ 3 1 1q. boxes. in wk. ✓
B 33 Char. W ✓ 1 1
15 B 2 Dk. Lab. ✓ 2 2qs. boxes. cas. ✓
in winter & hawks flowers in summer.
39 C ✓ 2
B 34 Trimming. W ✓ 1 2ch. of sch. age N. Bamato.
16 B 2 Lab. ✓ 2 1 cas. ✓
E 11 B. ✓ 1 1
17 D 4 Dk. Lab. machine ✓ 3
B 8 Cabin. ✓ 3 1 drinks & careless ✓
18 E 19 B. fin. helps ✓ 1 3qs. boot closers
father & mother go out for w drinks on mountains.
19 D 19 Chair char. ✓ 1 low pay ✓
39 T ✓
20 B 2 Lab. char. ✓ 5 3 cas. & leg. fam.
39 T ✓
21 E 10⁵ Flute mch. char. ✓ 2 1b. Gun factory 5/-
19. polishes flutes
22 B 10 Weaver ✓ 1 very old ✓
39 T. shop. ✓
23 E 20 Stick Dv. helps ✓ 3 1 1q. home M. Webb.
(employs 2 or 3 boys -)

39 Stick Dv. ✓ 1 50

No.	Rms.	Class.	OCCUPATION, &c.	Wife.	Children.		Others in Family.	POSITION.
					3-13	-3		
24	39	T		✓				
	"	T		✓				
25	B 2	Labr.	delicate	✓	6	2	reg. £1	lge fam. ✓
	E 10	Print.		✓	2	1		
26	E 19	Ho. Dec.		✓	4	1	26s. helps.	
	39	T		✓				
27	E 19	B.	helps	✓	5	1	16. helps	
	E 8	Block Cutter	drinks	✓	2	1		
28	E 9	Eng.		✓	1			
	39	D.		✓				
29	B 2	Labr.		✓	1			cas. ✓
29	B 2	D.	char.	✓	2			" - ✓
	E 7	Ho. Dec.		✓	1	1		
37	B 33	mangle	W	✓	1		16. helps	
	39	T		✓				
38	B 9	tin plate		✓	6	2		lge fam. ✓
	39	T		✓				
39	-	-						
40	B 2	Labr.		✓	1	1		cas ✓
	B 33	Char.	W	✓	2	1		destitute - unlit. was weaver and drunkard.
41	D 4	Labr.		✓	3			low pay ✓
	39	T		✓				
42	D 4	C.		✓	2			low pay ✓
	B 3	C.	delicate	✓	3	1	reg. 21	illness of fam.
43	B 7	Plaster.		✓	5	1	19. boxes.	Drunk ✓

No.	Rms.	Class.	OCCUPATION, &c.	Wife.	Children.		Others in Family.	POSITION.
					3-13	-3		
	39	T		✓				
44	E 5	P.		✓	2	2		
	B 35	Baskets	W	✓	3			
45	39	Brick.		✓		2		
	B 33	mangle	W	✓	3		19. helps	
	39	T		✓				
46	B 11	Hatter		✓	5	2		in wk. lge & delic. fam. ✓
	39	B.		✓		1		
47	D 2	Labr.	shops	✓	2		19. country. ✓	low pay
	39	T		✓				
48	B 12	dig. m.	boot closer	✓	5	1	29s. 1 service 1 cigars. in wk & lge fam. ✓	
	39	T		✓				
49	E 10	umbrell. fume.	char	✓	1			
	39	T		✓				
50	E 16	Park Keeper (drinks)		✓	1	1	16. wk 3 wives.	reported to have
	39	T		✓				
51	B 11	B.		✓	2	2		in wk. illness of fam. ✓
	39	T		✓				
52	B 33	Char	W	✓	4	1	16. work 6/- 19. shops	
	39	T	little general shop	✓				
53	"	T		✓				
	"	T		✓				
54	D 11	B.		✓	2			have been very poor - are doing better now. ✓
	39	T		✓				
55	"	T		✓				
	"	T		✓				

No.	Rms.	Class.	OCCUPATION, &c.	Wife.	Children. 3-13 -3	Others in Family.	POSITION.
56	E 8		Cabin.	delicat	4	2	
	E 11		B.	✓	1	1	
57	39		Lab.	✓	1		
	"		T	✓			
58	"		T	✓			
	"		T	✓			
59	B 10		mattress	char	2		1 b. gun factory 5/19. home p-ir. wife. ✓
	39		T	✓			
60	D 7		marble mason	✓	4	1	19. service. ✓
	39		machine	W	✓		
61	B 8		Cabin.	delicat	3	2	very poor thro' ill-health of wife & children. ✓
	E 11		B.	✓	2		
62	G 20		Mineral Water	✓	4	2	19. home m. Philips. (employs about 10)
<p>Poor struggling people - working hard to make both ends meet - the wives mostly work, & the grown up girls make fancy boxes & are in service, the boys are all in work of some sort - the rats have got into these houses & have caused several families to leave -</p> <p><i>Purple</i></p> <p>Ashwell Rd.</p>							
2	6	E 10	Stick Dv.	✓	1 (adopter)		✓ German
	11-	39	Do.	✓			
4	E 5		P.	✓	3	1	

No.	Rms.	Class.	OCCUPATION, &c.	Wife.	Children. 3-13 -3	Others in Family.	POSITION.
		39	T	✓			
6		"	B.	✓			conf.
		"	B.	✓			Do.
8	B 11		B.	✓	2	1	p-ir. wife ✓
	39		T	✓	(19. wife)		
10	E 10		Print.	✓	4	1	
	E 12		Baker	✓	1		
12	39		T	✓			
	"		T	✓			
14	"		B.	✓	1		
	"		T	✓			
16	E 22		Cats meat	✓	2		
	39		T	✓			
18	E 15		Polman	✓	2		
	39		T	✓			
20	E 10		Stick Dv.	shop	3	1	19. home ✓ German
	39		T	✓			
22	E 34		Stay M.	W	2		29s. stays.
	B 34		needle	W	2		
24	E 11		cloth cutter	✓	2		
	E 7		Carps.	✓	2	1	
26	B 33		char.	W	1		16. day 6/- 19. service. ✓
	E 5		P.	wit.	2		19. house wk.
28	G 20		Box makh.	✓	1		19. boxes m. Hubbard
			(employs 6 or 8 women) in fancy box making.				

No.	Rms.	Class.	OCCUPATION, &c.	Wife.	Children. 3-13 -3		Others in Family.	POSITION.
1	B 2	Lab.		✓ 2			has a regular foot but lost it thro' drink - reforming.	
	B 8	Cabin.	delicate	✓ 3	1		Wife ill	
3	B 33	Char.	W	✓ 3			1 q. shirt ironer.	
	39	T		✓				
5	B 8	Cabin.		✓ 4	1		1 q. wk	
	39	T		✓				
7	E 7	Brick.		✓ 2	1		1 q. boxes.	
	39	T		✓				
9	E 7	Carp.		✓ 2			1 home work 2 q. city.	
	39	T		✓				
11	B 33	Char.	W	✓ 1				
	39	T		✓				
13	"	T		✓				
	"	T		✓				
15	"	T		✓				
	"	T		✓				
17	E 19	Ho. Dec.	services	✓ 3	1		1 b. helps	
	E 11	B.		✓ 1				
19	39	Lab.		✓	2			
	"	Do.		✓	2			
21	E 7	Paint.		✓ 2	1		2 q. boxes	
	E 5	C.		✓ 1	1			
23	B 34	needle	W	✓ 2				
	39	Brick.		✓	2			
	E 9	Eng.		✓ 2	1			

No.	Rms.	Class.	OCCUPATION, &c.	Wife.	Children. 3-13 -3		Others in Family.	POSITION.
25	B 8	Block Cutter	char	✓ 1			1 q. home	out of wk.
	39	T		✓				
27	D 11	B.	helps	✓ 5	1			egg farm.
	39	T		✓				
29	A 9	Jim Worker		✓ 4	1			just out of grade for stealing in city.
	B 33	Char.	W	✓ 1	1		1 q. home	
		Struggling people & instructions - many very poor families - No. 31. is a large beer shops.						
31	39	B. H.		✓				
Gardener's RD. <i>Purple</i>								
1	6	39	Dairy	✓				
3	D 4	DK. Lab.		✓ 1			1 b. city 6/-	low pay
	E 15	Butch.		✓ 1				
5	E 11	dollar m.		✓ 3			2 q. helps	
	39	Lab.		✓	1			
7	E 5	C.	delicate	✓ 3			(1 has fits)	
	39	T		✓				
9	B 8	Cabin.		✓ 3	1		1 b. wk. 5/6	is wk. & caring family
	39	T		✓				
11	D 11	B.	helps	✓ 5	1			p-egg farm
	39	T		✓				
13	39	T		✓				
	"	T		✓				

No.	Rms.	Class.	OCCUPATION, &c.	Wife.	Children. 3-13 -3	Others in Family.	POSITION.
15	E 8	Table	✓ 4	1			
	39	T	✓				
17	B 2	Lab.	char. ✓ 2 + drinks	19. house work ✓	cas. & drinks.		
	B 31	Beltung man	char. ✓ 1 latterly unable to	attend races on acct. of consumption.			
19	B 10	Piano M.	✓ 4	1		in wk ✓	
	B 2	Lab.	✓ 1	1		cas.	
21	39	T	✓				
	"	T	✓				
23	B 10	Brant malk.	✓ 3	2		in wk & lge fam.	
	B 7	Stone mason	✓ 3	2		in wk & lge fam.	
25	B 2	Lab.	✓ 2			✓ cas	
	39	T	✓				
27	D 8	Sea Coop.	✓ 3	1	19. service in wk.		
	D 15	Barrman	✓ 2	1		low pay	
29	39	T	✓				
	"	T	✓				
31	"	T	✓				
	"	T	✓				
2	E 8	Sapanner	✓ 4	1			
	E 5	C.	✓ 2	1			
4	B 15	Potman	delicate ✓ 1			bank sailing	
	B 2	Lab.	✓ 2			cas. ✓	
	B 8	Cabin.	✓ 5	2		in wk & lge fam.	
				435			

No.	Rms.	Class.	OCCUPATION, &c.	Wife.	Children. 3-13 -3	Others in Family.	POSITION.
6	39	T	✓				
	39	T	✓				
8	E 9	Guinnan	✓ 2				
	B 35	Boot work	W ✓ 2			✓ German	
		(rooms empty)					
10	D 4	Lab.	✓ 1			16. business	
	39	Do.	✓	1		19. service company	
12	E 8	Chair	✓ 2				
		(rooms empty)					
14	39	T	✓				
	"	T	✓				
16	B 11	Laster	helps ✓ 3	2		in wk. & illness of wife	
	E 8	Upholst.	✓ 1	1			
18	E 22	Gen. Deal.	✓ 3	1			
	B 11	B.	✓ 4	1	16. gun factory. illness		
		very delicate & often out of work.					
20	F 18	Clerk	✓ 1			16. city	
	39	T	✓			19. house wk.	
22	E 7	Plumb.	delicate ✓ 2			19. boxes	
	39	T	✓				
24	E 5	Lab.	✓ 1 (adopter)				
	39	T	✓				
26	F 6	F.	✓ 2	1	19. home		
	E 11	B. Fin.	✓ 2				
28	E 8	Wine Coop.	✓ 2				

No. Rms. Class. OCCUPATION, &c. Wife. Children. Others in Family. POSITION.
3-13 -3

	B 11	B. fin.	r 3	1	p-in wk	
30	E 8	Pack. case	r 3	1		
	E 9	Truman	r 4	1		
32	E 7	Paint.	r 2		1g. boxes.	
	39	T	r			
34	B 8	Box cutter	r 4	1	1g. home in wk o lge fam.	
	B 31	Sawyer too old to do	char. r 2 any work -	1		
36	E 7	Paint. shop	r 1			
	39	Labr.	r		1b. wk. 6/-	
38	E 8	Upholster.	r 3			
	B 3	C.	r 5	2	reg-lge fam	

mostly very poor people, industrious and
decent, very little vice 490

110

Wednington Rd

1	4 D 8	Pr's jewer	occas. work r 5	2	1g home reg 25/- lge fam	
	R E 14	Coach. (pts)	r 2	2	comg	
3	11/6 E 8	pack c: nter	r 2	1		
	C 7	brck	r 2		p in winter	
5	39	Chare.	W r 2		1 at wk in an institution	
	"	reg. l	r	2		
7	"	U	r	1		
	"	"	r	2		

No. Rms. Class. OCCUPATION, &c. Wife. Children. Others in Family. POSITION.
3-13 -3

9	E 7	gasfitter	r 1		1g wk c	
	39	U	r			
11	"	"	r			
	"	"	r			
13	F 11	B fin.	r 1		V. comg	
	39	U	r			
15	E 5	reg. d. l.	trousers work r 1		2 g's help mother - quite comg	
	39	U	r			
17	E 11	B fin.	r 1	1	C	
	E 11	—	r 1	1	C	
19	E 8	Barge builder	r 2		1g. in institution - been on the streets (step mother)	
	39	U	r			
21	D 9	Black	r 3	2	rather p.	
	39	'bus dr.	step-mother r		1g service 1b. wk at a stall	
23	D 35	Stick dres.	W r 1	1	p	
	39	U	r			
25	B 2	C. d. l.	r 2		1g fancy box wk v. p. ✓ v. dec. cas.	
27	E 15	Cl.	r 3		1g beach wk. - c	
	39	U	r			
29	E 14	'bus cond	r 1	1	C	
	39	U	r			
31	E 11	B click	r 2	1	C	
	39	U	r			

No.	Rms.	Class.	OCCUPATION, &c.	Wife.	Children. 3-13 -3	Others in Family.	POSITION.
33	F11	B		✓	1	2 b's in city-offic boys	Ye.
35	39	U		✓			
	"	"		✓			
37	E12	Cig.		✓	1		C
	39	U		✓			
39	C12	Cig.	occas. charter	✓	2	1	p-slack-
	39	Salesman		✓			
41	B8	Chair		✓	5	2	1 ship boy 5/- ✓
(Consumptive, & often out of wk in consequence - resp & v.p.)							
	E5	fish P		✓	1	1	Sec. off
43	E5	—		✓	4	2	C
	39	B fin		✓	2		C
45	E27	B.H.		✓	1	1 g home helps	fair
2	39	U (old couple)					
4	"	Coal d.		✓		1 b helps	
6	C35	Still rpr at V. pr.	W	✓	2		p
	39	U.		✓			
8	E11	B		✓	1	1 g. (blind) at home	C
	E10c	Brush mkr		✓	4		Sec.
10	E11	Blaster		✓	1		"
	39	—	(father)	✓	2	2 elder boys, all work together.)	

No.	Rms.	Class.	OCCUPATION, &c.	Wife.	Children. 3-13 -3	Others in Family.	POSITION.
12	D8	Saw		✓	5	1	might do better, but drinks
	39	U		✓			
14	"	"		✓			
	"	"		✓			
16	B7	Ho. dec.		✓	6	1	Vp. & leg fam.
	39	U		✓			
18	E11	Collar mkr		✓	1		C
	E11	B		✓	1		Sec.
20	E8	Saw.		✓	1		1 g. mink house
	39	U		✓			
22	"	"		✓			
	"	"		✓			
24	E15	Cel		✓	5	1	1 g. fine to service
	39	U		✓			
26	C25	Job. & pipe dealer		✓	3	1	1 g. helps mother
(V.C. - occas employ)							
28	F14	Coach		✓	1		1 b in city 6/- V.C.
	39	U		✓			
30	F28	Oilshop		✓	4		
32	F20	B (sweater)		✓	2		✓ German
	E11	B fin	for 2 weeks	✓	1		✓ German
34	D10c	Sack mkr		✓	5	1	fair, esp.

88
a fairly comf working class. nice houses.
— Finishes Block N. —

01

No.	Rms.	Class.	OCCUPATION, &c.	Wife.	Children. 3-13 -3	Others in Family.	POSITION.
Palmer's Rd. <i>Pink</i>							
1	E5	P		✓3			comf
	39	Chas.	W	✓		1 g nurse.	
2	F25	Wood dealer	✓4	1	1 g home	V.C.	has a yard
	(39)						
		F		✓			

House attached to
stone yard

Streets runs by side of canal, & rest of it
is taken up by Victoria stone works, wharves
etc. A large number of laborers are
employed.

Preston St. *Blue*

1	4	39	U (old)	✓			
2	"	"	"	✓			
3	E10A	Comp.	✓5				comf
4	39	gen ship	✓				
5	4+E22	hant.	✓1	1	C	sells fruit at Kitt. pk. gates	
	R E11	B laster	✓1	1	C		
6	8/6B2	C.d.l.	match boxes ✓3	1	1 g helps mother	Vp.	
		to B10e Bellows maker	" - ✓3	2		Vp. in. wk.	
7	10/F20	fancy box maker	helps ✓1			no way well	
		(Probably employ 2 or 3 girls)				T. Reeves.	

103

No.	Rms.	Class.	OCCUPATION, &c.	Wife.	Children. 3-13 -3	Others in Family.	POSITION.
8	B31	Inv. (Turner spinners by trade)	match boxes ✓4	1	1 g helps mother	Vp.	
	39	U		✓			
9	E8	Cabin.	fancy box trimming ✓2	1	1 g helps mother		
	39	U		✓			
10	D10d	Silk rubber	✓3	2			Act. 221-
	39	U		✓			
11	Q36	Bone mech.	W ✓1				does well,
		(Employs 3 or 4 hands - has yard)					
12	D11	B click	✓4	1	2 sons wool work	rather p	
13	C7	Carp.	fancy box work ✓3	1		a struggle	
		(Keep the wife's mother)					
	B35	match box	W ✓1	1	(+3 in instit ^{us})		
		(most miserable case - mother drinks & home & children wretched)					
14	1+E19	Joy maker	helps ✓2			(Workshop at back on own act - no comf, but wife drinks)	
	1	B35 match boxes	W ✓1			(granch) Vp.	
	1	C8 Chair maker	✓3			just p.	
15	B8	"	✓6	2		Vp. by fam.	
	39	U	✓				
16	E11	B	✓3	1		Act. 251. V. resp.	
17							

No.	Rms.	Class.	OCCUPATION, &c.	Wife.	Children. 3-13 -3	Others in Family.	POSITION.
18	D4	P		✓2			22/- ✓
	1 B7	Panit	drinks	✓2	1		V.p. { is wife ✓ dr. wife ✓
	1 B10e	pipe mkr	"	✓1	1		V.p. { drunken ✓ wife ✓
19	E23	Grav. (gend)		✓2			Abt 25/-
	B2	C.L.		✓2	1	1 g home	V.p. { has to top ✓ wife's ✓ mother ✓
20	C2	"	char.	✓1			P ✓
	B2	"		✓3			V.p. - cas ✓
21	B33	Char.	W	✓1		1 b. loafing	V.p.
	C8	lath render		✓1	1	1 g match boxes	P - very ✓
21a	4 E33	lets lodgings	W	✓1		(prob. has small income)	
		(Single lodgers)					
21b.							
22	B22	Cabin	match boxes	✓3	1	1 g match boxes	V.p. { improve ✓ of poor ✓ house ✓
	A1	C.d.l.	"	✓2		(a regular loafer)	✓
23	B8	Cabin	"	✓2		1 b. greeng. 4/-	✓
						(Health broken down & now brother's man or odd jobs - V.p.)	
	B2	C.d.l.	match boxes	✓1	1		V.p. cas ✓
again 15	B2	"	"	✓4	2		" { don't beg much ✓ - " - leg game ✓
16	E10d	Silk weaver	helps	✓2	1	1 g serv. just dec.	
	39	U		✓			
17	"	B.H.		✓			
18	D4	reg. L.		✓2	1		18/- ✓
	39	U		✓			

No.	Rms.	Class.	OCCUPATION, &c.	Wife.	Children. 3-13 -3	Others in Family.	POSITION.
19	B2	C.d.l.		✓4			1 son B, or younger son helps him. Wife very ill, a very poor case ✓ prob. by hand
	39	U		✓			
20	B33	Char	W	✓1			V.p.
	B33	"	W	✓2	1		"
	39	U		✓			
21							
22	B35	match box	W	✓4			V.p.
	39	U		✓			
	B2	C.d.l.	char.	✓1	1		V.p. { next door ✓ neighbours ✓ after children ✓ cor. ✓
23	20 K39	2nd hand clothes	d	✓			
24	"	C.d.l.		✓		3 gr. sons lab.	
25	E8	fr. p.		✓1	1	1 g fancy boxes	257-
	B10d	Weaver	char	✓1		1 b. Waterlows	
26	B2	C.d.l.		✓4	1	1 b (17) crafts about	V.p.
	B11	B		✓2	1	1 gr. dr. match boxes	car. - " ✓
						man consumption	" ✓
27	39	U		✓			
	"	"		✓			
28	B33	Char	W	✓3			V.p.
	B11	Bfin	char	✓3	1		ill-health - V.p.
29	E7	Carp.		✓2		3 gr. sons	comp.

A narrow, dirty street. Houses in very bad condition, & do not readily let when once empty. People are miserably poor, & wives nearly always work. The worst characters have been cleared out of the street.

No.	Rms.	Class.	OCCUPATION, &c.	Wife.	Children. 3-13 -3	Others in Family.	POSITION.
Collins Place <i>D. Blue</i>							
1	5	C3	l. o hawk charr. 1 <small>(charities flower in summer, & l. in winter)</small>	1	1		p ✓
		39	Chair carrier <small>(blind man)</small>	✓		gr. fam.	
		"	B (employ 1 or 2 hands)				
2			Mission room				
		39	Caret.	✓			
3	4	"	U	✓			
			wash " "	✓			
4		B2	e.l.	<small>match boxes</small> ✓	4	1 1g mums children ✓ <small>cas. v.p.</small>	
5		B11	B rwt.	<small>match boxes</small> ✓	4	1	Vp. in wk ✓
		39	U (parents)	✓			
6		B2	e	✓	1		Vp ✓
			(Wife goes off on the drink) ✓				
		39	paper flower maker	✓		1g helps (womans)	
		"	U	W ✓			
7		C11	B	✓	1	1	p ✓
		39	U	✓			
8		B2	e.l.	<small>match boxes</small> ✓	4	1 2g's help mother ✓ <small>Vp. cas. don't try much</small>	
		C2	---	---	1	1	
		B2	---	---	1		Vp. cas. don't try much
9		E8	Tea crop	✓	2	1	Doing fair now ✓
		B2	e.l.	✓	2		

A queer character. Will work a little while & then go in the Workhouse, leaving his wife & family to fend for themselves. A second husband, & much younger than the wife. A drinker, lazy fellow.

No.	Rms.	Class.	OCCUPATION, &c.	Wife.	Children. 3-13 -3	Others in Family.	POSITION.
10		C8	Cabin	✓	1	1	p ✓
		39	U	✓			
11		B2	e.d.l.	<small>easy about</small> ✓	5	1	angrily p. ✓ <small>Wife does more than he can help</small>
		F11	B click	worker	3	1	
			(Earn about £2 a week, but miserably poor tho' drink)				
12		D10c	Brush mkr	<small>match boxes</small> ✓	3	1 1g mums children ✓ <small>overp</small>	
		39	U	✓			
13		C11	B	dead	3		p o drinks
		39	U	✓			
14		B33	Char.	W ✓	1	1 (o 2 at Leyton) ✓	Vp.
		B2	e.d.l.	✓	1	1	Vp. cas. ✓
15		B11	B last	✓	2	1 1g. home } ✓ <small>in wife & child with. dirty</small>	Vp.
		39	U	✓			
16		D11	B.	helps	4	1	p, tho' try hard
		39	U	✓			
17	2	B22	Coster	✓	1		16. helps father (Vp. in 1g weak intellect) winter ✓
18		B11	B o milita	✓	1		16 not at work } loses his wife when goes travelling & hard to get again ✓
		B11	B fin	helps	3	1 1g home -	Vp. in ✓
19		C22	Coster	✓	4		16. helps ✓ p
		39	U	✓			
20		B2	e.d.l.	✓	3	1	Vp. cas. o children ✓
		39	U	✓			
21		E19	Wood chopper	✓	1		(chops o hawks)
		39	U	✓			

opposite side -

No.	Rms.	Class.	OCCUPATION, &c.	Wife.	Children. 3-13 -3	Others in Family.	POSITION.
16	E14	Ostler	✓1	1 g serv.			
	39	Wd Turner	✓2				
Wife left a gown to live with another man, taking the 2 children with her. The second time she has done this.							
15		large house closed					
		Warehouse —					
14	D16	Soldier - in India	✓2				✓
Wife does fancy box work & looks after house)							
	39	U	✓				
		empty rooms					
13	C100	pipe mknrlps	✓1	1			p ✓
	C100	— " —	—	—	✓1		✓
all four work together in 1 room)							
12							
11	B11	Blaster	✓3	3			Vp. leg. ✓
	B2	C.d.l.	✓2	2			— " — cas. ✓
(Single woman looks after children)							
10	39	U	✓				
	"	"	✓				
9	B11	Bfin	✓3	1			Vp. in work ✓
	B2	C.d.l.	✓3	3			a bad drunkard ✓
8	B22	hau.	✓2	2			16. wnt work wife a bad manager ✓

No.	Rms.	Class.	OCCUPATION, &c.	Wife.	Children. 3-13 -3	Others in Family.	POSITION.
7	B2	C.d.l.	often ill	✓2	2		Vp. ✓
	B2	— " —		✓2	1		— " — Very content wife - cos. ✓
6	39	U		✓			
	"	"		✓			
5	C2	C.l.		✓1	1	16 Boot wks	p ✓
	39	U		✓			
4	B2	C.d.l.		✓3	1		Vp. inap. wife cas. ✓
	B2	— " —		✓1	1		— " — " — ✓
	B2	— " —		✓2	1		— " — " — ✓
3	E18	old couple	(refused to go)	✓2		(granch)	gr. ch.
2							
1	39	Ch. ship.		✓2	2		comf.

A miserably dirty, poverty-stricken place. Houses in wretched state, letting in the rain. Rents, 4 & 10, 8/6.

Davis's Place

1	C33	Wash.	W	✓1	1	g day nurse	p
11	(a man, supposed to be a brother, lives here & makes pickled onions.)						
	B2	C.d.l.	match boxes	✓5	1	16. works for a cat's meat man	Vp. ✓
2	D22	hau-veg.	coal shed	✓2	1		no family ✓
	B2	C.d.l.		✓2	1		Vp. co. ✓

No.	Rms.	Class.	OCCUPATION, &c.	Wife.	Children. 3-13 -3	Others in Family.	POSITION.
3	F11		click	✓	3	16 ship 4/6 18 fancy boxes } c	
4	F8	W ^d	carver	✓	1		c
Four womened houses; rent, 8/-							
Violet Place. <i>Blue</i>							
1	2	B2	c.d.l.	match boxes ✓	3	1 18 helps mother } <i>cas. of illness - long</i>	
2	K	39	U	✓			
3	"	"	"	✓			
opposite side -							
1	4	F8	Coach builder - j	✓	3		V.C.
2	3		musling				
4	4	F11	B rwt	✓	1	1	c
5	B11	B	char	3	1		vp. ✓
(Very seldom able to work, owing to consumption)							
	B14	Horse kpr.	match boxes ✓	4	1	18 home vp. <i>bad, drinking wife</i>	
Rents, 20K, 5/6; 4 rooms (small) 6/-							
Moss St. <i>Purple</i>							
62	4	D10	Byer	✓	2	1	rather p ✓
	39	B	(Wife's father - fr. famy)				
60	B2	c.d.l.	match boxes ✓	2	1		vp. cas. ✓
	B11	B last	"	✓	2	1	vp. ✓
	39	U					

No.	Rms.	Class.	OCCUPATION, &c.	Wife.	Children. 3-13 -3	Others in Family.	POSITION.
58	39	U		✓			
	"	"		✓			
56	C2	c.d.l.		✓	3	26's wk, 5/0 7/- p	
	B11	B last.		✓	2	1 <i>in wife</i>	V.P. - 1 child <i>permanently afflicted</i> ✓
54	40	F11	B - j	✓	1	1	comf
	R B11	B fin - j		✓	3	1	V.P. + apathetic ✓
(Wife dead, but man lives with a woman of very bad character)							
	39	U		✓			
52	F20	B. mach		✓	3	£3 a-week	[W. Bridger
(Employs about 6 women & boys - workshop upstairs)							
50	B2	Wood cutter	match boxes ✓	2	1		V.P. (now c.d.l.)
	B33	Char. & match box	W ✓	1			- "
48	C2	c.d.l.	char ✓	2		16. 6/- p	cas.
	39	Chars	W ✓	1			vp
46	B8	bookg. glass fr. mkr	✓	3	2		vp. in wife ✓
	C8	lath reuder	✓	2	1		p
44	2	F8	Cabin - j	✓	2	1	Vernf.
42	R	39	Corp.	✓	1		
	"	U	(parents - have invalid dr)				
40	B10	Horseman dres	match boxes ✓	3		18 (cripple) <i>in wife</i> <i>vp</i>	amts mother
38	F12	Slaughter	✓	3		18 serv. 25/- 28/-	
36	39	U	✓				
34	F8	Cork cutter	✓	5	1		fairly comf, but children ill health
32	39	U	✓				

No.	Rms.	Class.	OCCUPATION, &C.	Wife.	Children. 3-13 -3	Others in Family.	POSITION.
30	F10d	Weaver		✓2		1 g serv. v.e.	
28	F10d	— " —		✓1		V. compl.	
26	6+D16	Stock potl. R	drunk (poor, thro wife's habits)	✓2	1	1 G. (crippled) goes out with donkey cart 2 hrs work	
24	4+ B3 R	C.C.	after ill	✓3	1	V.p. can't work wife	
	39	U		✓	1	P	
24a	C11	B mach		✓3	1	1 g helps p, chro' illness	
	B34	Trousers work	W	✓2		V.p.	
22a	E8	Cabin	marrying	✓4		e	
	39	U		✓			
22	2+ E10d	Weaver		✓4	1	1 g. serv. over 25-	
	workshop D35	Weaving	W	✓1		14/- to 15/-	
20	D4	C	man abt 18/- wife - " 6/-	✓2			
18	E22	haw.		✓1		family Jew	
16	39	U		✓			
14							
12	C2	c.d.l.	small shop	✓4	1	1 g. fancy boxes - p	
10	E7	brick	mining	✓1		1 g weaving	
(man in very good work, but spends all his money in drink, & wife & daughter have to support the home)							
8	39	Weaver		✓			
6	4+ D11	B		✓6	1		
Good work, but a brutal, drunken fellow, & poor in courage)							

No.	Rms.	Class.	OCCUPATION, &C.	Wife.	Children. 3-13 -3	Others in Family.	POSITION.
4	4+ E5	C (reg.)		✓3			C.
	washho. E7	Carp.		✓3	1		C.
2	B4	C		✓4	1	1 g. fam	V.p. - abt £1 very resp.
	1 B34	B. binding	W	✓2	1	(+ 2 in an instn)	V.p.
	1 B11	B East.	dead	✓2		16. helps	V.p. & ill drink
1	2 D4	C (reg.)		✓3	1		P ✓
3	4 C22	Glas (str)		✓3		2 g's fancy boxes	V.p. Jew
5	2+ 39	U		✓			
7	workshop D10d	Weaver		✓1			just p ✓
9	" 39	U		✓			
Brick Court							
1	2 E7	Carp.		✓1	1	1 g fancy boxes	C
2	39	U		✓			
11	2 E8	Cabin		✓3			C
13	2+ E19	Cabin (own act)		✓1	1		C
15	workshop 7 R						
17	4 over gateway	C19 handy man (carp, etc)		✓2	1		P ✓
19	7+ B2	c.d.l.		✓4		1 g. brush drawing	V.p. ✓
	tenements B4	Coal C	drunk	✓4	2	V.p. thro wife	✓
2	5/6 each						
21	Missing						

No.	Rms.	Class.	OCCUPATION, &c.	Wife.	Children. 3-13 -3	Others in Family.	POSITION.
23	4	E19	Chair. ^(own act)	left	1	1 g kps house	C
25	R	E11	B		1	1 g brush drawing	C
		B34	Trouser	W	2	Vp.	
27		E5	reg. l.		1	2 g's fancy boxes	C
		B2	c.d.l.		2	1	Vp. ^{cos}
29		39	U				
		"	"				
31		B2	c.l.		3	1	Vp. ✓
		B33	Wash &c	W	3	1	16. mink ch. Vp.
33		F24	Chaud. sh.		1		V. cony.
35	3	B2	c.d.l.	match boxes	2	1	Vp. ^{cos} ✓
37		D4	reg. l.		1	1 g serv.	p ✓
39		39	U				
41	4	E5	C	match boxes	1	2 g's work with mother	C
		39	U				
43		D4	C		1		p ✓
		D4	C		3	1	p ✓
45	6	39	U				
		"	"				
47		"	"				
		"	"				
49	3	D4	reg. d.l.		3	1	rather p ✓
51		39	U				
53		"	"				

No.	Rms.	Class.	OCCUPATION, &c.	Wife.	Children. 3-13 -3	Others in Family.	POSITION.
Yoplis Court							
1	2	E22	Cats meat haw.		1		V. well
2		39	U				
mass st (cont'd)							
55	4	E8	Cabin.		2		1 g ill fairly
		39	U				
57		B2	c.l.		2	1	1 g brush drawing Vp. ^{cos}
		39	U				
59		"	"				
		"	"				
61	3	D4	reg. l.		4	1	1 g f. boxes p ✓
63	4	39	U				
65	4	B3	C (C)		3	1	16 boot-work 5/6 Vp.
		B7	Stone mason		4	1	Vp. - par. relief.
		B33	Char	W	1		Vp
67		D34	B paster.	single g	1		
		39	U (parents)				
69		E24	gen sh. (sm)		1		(adopted) Just a living
		39	U				
71		F20	Cabin		3	1	16. helps } p. thro' drink should do well
		(Employs 1 or 2 hands)					alf. Lamb
73		C8	Cabin-i		1	1	p ✓
		B2	c.d.l.	match boxes	5	1	car. ^{leg} ✓
75		B22	haw.		1	1	Vp. ✓
		39	U				

No.	Rms.	Class.	OCCUPATION, &C.	Wife.	Children. 3-13 -3	Others in Family.	POSITION.
77		B22	haw. twitters helps	✓3	1		v.p. - ill health
<div>A long, narrow, dirty street of old houses - those marked "3 rooms" or "2 or workshops" having been built for weavers, of whom there are still some left, though they are dying out. People are mostly very poor, & drink is the prevailing vice - more amongst the women than the men</div>							
<div>Smart St D. Blue</div>							
11	1	4	D13	z.p.	✓4		p ✓
			B34	needle	W ✓1		v.p.
2	3	B3	C		✓2		v.p. ✓
<div>(Wife goes mad sometimes & man often ill)</div>							
			B3	m.p.	match boxes ✓3	1	v.p. ✓
3	1	B34	Book translator	f	✓6	1 son soldier 1 g nurse	v.p. ✓
<div>(Has never been married, & has had 9 or 10 children by different men, most of them born in the Workhouse. She now lives with a sweep, & they, with the 6 children, are all in one room. The case was brought under Mr. Barnardo's notice, but he refused to take any of the children.</div>							

No.	Rms.	Class.	OCCUPATION, &C.	Wife.	Children. 3-13 -3	Others in Family.	POSITION.
3	2	C19	Sweep	✓1			p - a drunken pair
<div>(Turned out of army after 18 years service)</div>							
4		B2	C.L.	match boxes ✓3			v.p. - often laid up 18. helps mother with goat. 16. wk 4/- v.p. - just out of union
		B2	-	-	✓2		1 g helps v.p. ✓
5	1 or wash.	B19	Joy maker	helps ✓2			1 g helps mother v.p. ✓
	2	B3	brick. l.	match boxes ✓2	1		p - failed & about to leave.
6		C27	B.H.	✓5			
7	3	39	Weaver (old people)				
8		"	-	✓			
9		"	-	✓			
10	4 or	C2	C.L.	✓1	1		p ✓
	R	D4	C	drinks ✓3	1		p ✓
11		39	U	✓			
		"	"	✓			
12		C10	Silk spinner	✓2			2 B's works } miserably dirty & poor
		39	U	✓			
13	1	B33	Chairs, oc.	W ✓1			16. wk. v.p.
<div>Wife in very good circles once, but husband laid up for 10 or 12 years - lately dead)</div>							
		D11	Bfin	ill ✓3	1		1 g housework p wife ill
<div>Keeps his mother</div>							
14		C22	fish hawk.	✓3			just p. ✓
		39	U	✓			
11a		C3	brick l.	✓2	1		p ✓
		39	U (parents)	✓			

No.	Rms.	Class.	OCCUPATION, &c.	Wife.	Children. 3-13 -3	Others in Family.	POSITION.
-----	------	--------	-----------------	-------	----------------------	-------------------------	-----------

Smart St - a miserably poor, dirty street - mainly old houses (some weavers). There is a large Cabinet workshop in the street, owned by Mr Branch (12, Selwyn Rd, T. Hamlets), who employs 15 to 20 men here. Over it is another workshop, probably a Boot factory.

Surat Court. *P. Blue*

11	1	3	C3 Ginger beer bottler	✓ 2	1		p-out all winter ✓
		576	39 U (conv)	✓			
2		E11	B	✓ 1			both children blind. ✓
		E11	B last	✓ 1	1		hot then own children. ✓
3		D8	Uph	✓ 3			br up - just recovs. ✓
		39	U	✓			
4		C11	B	✓ 2	1	2 b's wks.	p-out ✓
		39	Match boxes	single ✓	1	(daughter)	
5		D4	C	✓ 3	1	1 b wks. 1 g serv. low pay	
		39	Lives with above	W ✓	1	1 g serv. (or 2 at Leyton p. sch)	
			(also single woman, match box mkr, lives here)				
6		39	U (old)	✓			

No.	Rms.	Class.	OCCUPATION, &c.	Wife.	Children. 3-13 -3	Others in Family.	POSITION.
-----	------	--------	-----------------	-------	----------------------	-------------------------	-----------

7	3	B2	C.L.	match boxes ✓ 5	1		V.p. ^{cas. & ailing} ✓
		B8	Cabin	✓ 2			1 g helps mother ✓
8		C11	Blast	✓ 2			1 g f. boxes p ✓
		39	U	✓	1		
9		B10d	Weaver	✓ 3	1		V.p. - seldom have work ✓
		39	U	✓	1		
10		B10d	Weaver	✓ 3	1	1 G. no work	No work - V.p. ✓

A wretched lot - old weavers houses.

Braemar St *Purple*

1		F8	Table mkr. ill	✓ 2			1 g. serves in bar C
		2	B. H.				
			(at back of house is a large workshop, in wh. married sons of the pub. work as cabinet mkr. do not employ.)				
1a	4	B33	Char	W ✓ 2			V.p. ✓
		B7	Slater (evng)	✓ 2			1 g match boxes V.p. ✓
2	6	C33	Char.	W ✓ 1			1 g cleans doorsteps
		B7	Plast	meat ✓ 4			1 G. wks V.p. thro' mutual drinking ✓
3		B9	Tim worker	✓ 2			1 g home V.p. ✓
		C34	Capstrung mkr.	W ✓ 1			1 G. wks 6/- p ✓
		39	U (daughter)				

No.	Rms.	Class.	OCCUPATION, &C.	Wife.	Children. 3-13 -3	Others in Family.	POSITION.
4	4	39	U	✓			
		"	"	✓			
5	30 2ks	E11	B fin.	✓	2		p. r.
		39	pipe mkr	✓	1	16 57- 16 just gone wks 18 f boxes	
		"	Washf. W	✓			
			1 room empty				
6	4	E19	Cabin	✓	1		c
7		E19	"	✓	1		1 g home - c
8		B7	Carp	drinks	1	2 g's match V.p. ✓ factory wks	
		B2	c.d.l.	does nothing	3	1 g house wks. cas ✓ or wife	
9		B2	"	chairs	4	2	V.p. & ill - ✓ health
		39	U (parents)	✓			
10		E28	manager-fish sh.	✓	1		c
		39	U	✓			
11		"	mangle	W	✓	1 g (15) helps	
		"	U	✓			
12		F19	rope mkr.	✓	6	1	16 helps (Does very well but a very hard drinker kps children from school to help him)
21		E28	Post office sorter	✓	2	1	c
20		E5	reg. l.	✓	1		c
		39	U	✓			
3a	2	E8	Cabin mkr	over gateway work	3		shd do well 1 g helps mother, who drinks
7	30 wash	E12	Cig.	✓	3	1	c
6		F10d	Silk weaver helper	✓	3		V.c.
5							

No.	Rms.	Class.	OCCUPATION, &C.	Wife.	Children. 3-13 -3	Others in Family.	POSITION.
4		E10d	Weaver	✓	2	1	c
3		39	"	✓			
2		F10d	"	helps	1		1 g home V.c.
1		B15	Hawickr. j. kill	✓	3	1	V.p. (wife ill)
			Keep the mother				
3	40 wash	B2	c.d.l.	dead	3		1 g mind V.p. - cas. home
		39	U	✓			
2		E16	Post.	✓	1		c
		E5	P. reg.	✓	4	1	1 g away with grandmother 1 son city 1 painter, ass V.c.
1		F8	barge build.	✓	3		

A mixed street, but mostly poor people.
The weavers are the best off in the street.
Nos. 7 to 1 (30 washh.) are weaver's
houses.

Prospect Terrace. <i>D. Blue</i>							
1	40 2ks	C8	Chair	✓	2		16. earns 57- 1 g. fancy box-6) - ✓
			(Very slack, a rather p. in consequence)				
11		C8	Chair cover	✓	1	2	p
2		E12	Sug ref.	✓	4	1	c
		39	U	✓			
3		B33	Char	W	✓	2	1 g at septon 1 g serv. V.p.
		D4	P. reg	✓	2		p
		B2	c.d.l.	✓	3	1	V.p. - wife drinks created by a female "clum"

No.	Rms.	Class.	OCCUPATION, &c.	Wife.	Children. 3-13 -3	Others in Family.	POSITION.
4	D4	P-reg		✓	1 2		p low pay
	39	U		✓			
	"	"		✓			
5	B4	Ostler	an awful slovenly children in a filthy state	✓	4 1	1 G. gun fact. 5/- 1 G. lost place - lousy V.p.	
			lodgers leave, because of wife's dirty ways.				
6	E8	Wheelwr.		✓	1 1		c
	39	U		✓			
7	B2	c.d.l.	ganey head work	✓	3 1	1 G. office 5/- V.p.	
	39	Read wk.	W	✓		1 G. ill V.p.	
8	C11	T		✓	4	1 G. gun factory 2 G's long about at home	p.
	39	U		✓			
9	B2	c.b.		✓	4 1	1 G. city office 6/- V.p.	
			man out of work entirely for 9 weeks; was doing comp., but lost his work thro' failure of his employer)				
	1 E5	C-reg.	gone	✓	1	1 G. oil shop 4/6	

(man drinks. - Wife left him on account of his brutality. Subjoined paragraph refers to this man: -

(Reported to S.P.C.
by J.A.)

BRUTALITY TO A GIRL.
At WORSHIP-STREET, on Tuesday, Edward Maxwell was committed for trial charged with beating his daughter, a girl twelve years of age, with the butt-end of a whip, because she had failed to find an article which had been mislaid. A woman, who examined the child after the alleged assault, swore that blood was running from one of the girl's shoulders, and a medical witness deposed that he found about twenty discoloured bruises on the child's back.

10	D10	sup open	work at wife's ground with father	✓			
		(Inprovident & given to drink)					
	39	U		✓			
11	B8	Jab maker		✓	6 1	1 G. hunter cat's meat	1 G. 22
	39	U		✓		leggins & cheap wk	

No.	Rms.	Class.	OCCUPATION, &c.	Wife.	Children. 3-13 -3	Others in Family.	POSITION.
12	D34	at a clothing factory	single f	✓	1		p
	B35	hawkers trappers	W	✓	2	1 nurse girl	V.p.
13	D8	Carwr		✓	4 1		just p
	39	U		✓			
14	B8	Chair	chair	✓	1		V.p. - often ill with gout
	39	C		✓	1		reg.
15	B2	c.d.l.	lagger	✓	3	1 G. gun fact. 5/-	V.p.
	B2	"		✓	3	1 G. " " " "	"
16	B11	B	(Wm. Edward)	✓	4 1	2 G's do boot closing at home (W.G.)	
			takes the work from a shop - does not employ outside help - Have a little room in wh. they work - don't get enough work to keep them going, & are miserably poor)				
	B2	c.d.l.	wash	✓	3	1 G. gun fact 5/-	
			(Wife is drunk 2 or 3 days a week)				

Old houses, with small gardens in front. overlook a ripe ground & the disused Victoria park Cemetery, & so are pretty openly situated. People are in very poor circles.

Ulk St		Purple					
1 4	E5	reg d.l.	✓	2		1 G. 4/- wk. c	
		mangle (mother)					
3	D4	reg. d.l.	dead	✓	1	1 in reform? Drunks	
	D4	reg. road l.	in	✓	4	+ p. conseq. p. thro' drunk, or	

No.	Rms.	Class.	OCCUPATION, &C.	Wife.	Children. 3-13 -3	Others in Family.	POSITION.
3 contd.	B2	c.l.	at furn. w/ house	✓	3		v.p. coal.
	B8	Wheelwr		✓	3	2	out of work 2 hrs.
5	39	U		✓			
	"	"		✓			
7	"	"	W	✓			16 5/6
	"	"		✓			
9	C11	B	(goes out to work)	✓	2	1	22-23- Pritchard
	E10A	Pr.		✓	1		C
11		B.H.	(in course of demolition)				
13	E22	Cats meat d	cats in shop	✓	4		C
15	C33	mangle	W	✓	2		P
	39	U		✓			
17	E22	Cats meat	sweet shop	✓	2		C
19	39	U	(parent)	✓			
21	"	Coal d.		✓			
	"	U		✓			
23	B33	Char.	W	✓	3		v.p. - consumptive
25	39	U		✓			
27	E19	Unert.		✓	2		C
29	39	Weaver	(occas. empl.) gen sh.	✓			16. 6/6 1 g shop
31	F10d	— " —		✓	2		16 city 18 helps 18 family v.p.s. Vie.
33	D10a	Temp dr.	match box	✓	3		18 loaf abt home, (Wife on the drink 2 or 3 days a week.) 16. gun factory 18 match box v.p.
	B33	Char.	W	✓	1		1211

No.	Rms.	Class.	OCCUPATION, &C.	Wife.	Children. 3-13 -3	Others in Family.	POSITION.
35	E27	B.H.		✓	6	1	fair
		Rope Ground	(Lovejoy)				about a doz. men employed. They work by the piece or have each to find their own boy. No very well all the summer.)
2	3	F10d	Weaver	✓	2		Vie.
4		E12	Cig.	✓	4	2	16 city 6/- C
6		F10d	Weaver	✓	4	1	16 city 5/- V.C.
8		F7	brick	✓	3	1	V.C.
			(Wife employs a young woman)				
10	20	E8	Cabin	✓	5		2 g's fancy box / suit
12	"	E10A	Pr. - j	✓	1	2	C
14		F8	Turner	✓	1		2 g's help V.C.
16		39	Char	✓			18 delicate
18		E8	Cabin	✓	1		16 city 5/- C
20		C3	C.l.	✓	1		2 g's murr g's V.p. ✓ cas. alt
		39	c.l.	✓	1		
22	30	E5	C-reg	✓	1	2	C
		39	U	✓			
24		"	"	✓			
26		C2	c.l.	✓	2	1	2 g's at Brynmt o ways
28							
30		E5	P	✓	3	1	C - at Lond. Hwp.

No.	Rms.	Class.	OCCUPATION, &C.	Wife.	Children. 3-13 -3	Others in Family.	POSITION.
32	C 3	brick l.		✓ 4	1	26's city clerk	✓
			(Should do well, but wife drinks - pot companion & treater of woman at 3 ^{Paradise} Prospect Terrace)				
34	E 33	Char.		✓ 2		2 g's f. box - c	
36	E 3	brick l.		✓ 1	1		c
38	B 10e	Tring. mkr		✓ 5	1	16. 57- slack- vp. ✓	
40	39	U		✓			
42 } 44 }	Open space						
46	F 5	F. bung carts		✓ 2	1	plead poverty, but she do well	
48	4 + C 3	brick l.		✓ 4	1		p ✓
	R A 1	l. char		✓ 2			vp. ✓
(a boazer - will go off for 5 or 6 wks together, no one knowing what becomes of him. Will then come back & go into the Union. Does no work, & has given his wife no money for years)							
50	F 10e	Hemp dr.		✓ 1		2 g's help father	
52	C 2	c.d.l.	trousers work	✓ 1		work in a cur. yard at back 16. Waterman's 18. helps mother	p ✓
	39	U		✓			
54	C 11	B fin	beer all	✓ 2	2	German very poor	
56	D 5	C - reg		✓ 5	1		p Act 22 ✓
	D 5	C - "		✓ 3			p - " ✓
58	B 3	Brick l.	disabled	✓ 3		2 nurse girls	vp. / in a wife double ✓
	39	U		✓			
60	B 2	c.d.l.	match boxes	✓ 2	1		vp. cas ✓
	C 33	Char.	W	✓ 1		1 g. Bryant & maps 1 g. mends home & makes match boxes.	

No.	Rms.	Class.	OCCUPATION, &c.	Wife.	Children. 3-13	Others in Family.	POSITION.
60 could 62	B 2	c.d.l.	left	✓ 4		helpless sick	V.p. } all relatives in this house
	F 11	B laster		✓ 2			26's city 57 & 6/- Vc
	39	U		✓			
64	B 10c	Tring whr		✓ 4	1		V.p. - slack
	B 2	c.l.		✓ 2			- - - ✓
66	B 2	-c.d.l.	sets of inactivity	✓ 2			- - - ✓
	39	U		✓			
68	E 15	Haider		✓ 1	1		c
	B 3	C.C.	head work	✓ 1			16. 6/- city V.p. ✓
70	B 3	ginger beer bottler	drinks	✓ 3	1		V.p. - wife drinks - no wife in winter
	B 37	In London hosp.	W	✓ 1	2		in par. sch. V.p.
72	C 33	Washing	W	✓ 1			p
	39	U		✓			
74	B 2	c.d.l.	doubtful character	✓ 3			V.p. ✓
	B 3	Coal loader at station		✓ 3	2		V.p. too very bad in summer, but better winter
76	1 B 2	c.d.l.	des.	✓ 2	1		V.p. ✓
	1 C 34	mach.	g.	✓ 3	1		2 men character
	2 D 5	C-reg	drinks	3	1		1 g home ✓ wife
78	E 5	Pat hosp.	sen. shop	✓ 3			1 g serv. so fairly
	39	U		✓			

145

A mixed street, but the poorer class preponderate. Recent kind of small houses, overlooking the disused Cemetery.

1321

No.	Rms.	Class.	OCCUPATION, &c.	Wife.	Children. 3-13 -3	Others in Family.	POSITION.
Bullard's Place. <i>Purple</i>							
1	4	39	U	✓			
2	^{very small} F24		gen sh.	✓	3		V.e.
1		39	Cabinj	✓	2		
2		C7	Carpj	✓	3	1	p - v
3	6 or R	B8	elderj	helps	6	2	£1 v.p. ^{helps}
		E11	B rivet.	✓	2	1	fairly
		39	U	✓			
4		E11	B fin	✓	1	1	- - -
		B2	c.l.	^{slowly} ✓	3	1	v.p. ✓
<hr/>							
5		E24	gen. sh.	✓	1		26's wk - e
6	4 small	B2	brick l.	drinks	2	1	18 home v.p. ^{wife} ✓
		39	U	✓			
7		E8	fr. pot	✓	1	1	c
		39	U	✓			
8		E10	twine sp.	✓	3		c
<hr/>							
mostly poor, but decent. <i>25</i>							

No.	Rms.	Class.	OCCUPATION, &c.	Wife.	Children. 3-13 -3	Others in Family.	POSITION.
Salisbury St. <i>L. Blue</i>							
1	4	B19	Manufg dead	✓	3		v.p. ✓
			(Turned out of Royal artillery thro' drink, after 18 years service)				
		B2	c.d.l.	^{drinks} ✓	3		16 giv. br wks 5/6
2		F11	B	✓	1		18 serv. [Barwell
			(Works home for shoes - makes boots right out)				
		C34	Tailress	W ✓	1		p
3		39	U	✓			
<hr/>							
1		C20	giving br. manf.	✓	1	1	Gomm Bros.
2			giving br. stores				Employ a lot of
			down a yard - giving br. factory				hands in the
3		C20	giving br. manf	✓	3	1	summer
4	4 or R	B2	c.d.l.	✓	2		18 affected v.p. ✓
		C22	Coster	✓	1		16 helps p ✓
5		E22	hawk cottons, ^{sew re.}	helps	3		18 mends home [Few ✓
		39	U	✓			
6		C19	Jobbing Carp.	✓	1		18 serv. ✓ p
		B.3	C.C. ^(o. det)	^(in ill) ✓	4	1	16 invalid v.p. - drinks
<hr/>							
7		C10	glass blower	✓	2		p ✓
<hr/>							
8		39	U (old)	✓		1	8

No.	Rms.	Class.	OCCUPATION, &C.	Wife.	Children. 3-13 -3	Others in Family.	POSITION.
9	B22	haw.	✓3	1g. match boxes	V.p. ✓		
	39	U (parents)	✓		V. com. lot		
10	C33	Chas	W ✓2	1g serv	p		
	C11	B. mach drinker	2	1b sch.	✓		
11	B8	Cabin.	✓4	2	1g home ill ✓		
	B22	fish haw.	helps ✓4	1	V.p. ✓		
	D4	C-reg.	match boxes 2		p ✓		
8	E7	brick.	✓2	1b Waterlous	1c		
	E11	Brivet	✓1	1	c		
7	39	U	✓				
	"	"	✓				
6	E11	B mkr	✓1	1b wk 57-	c		
	B2	c.d.l.	match boxes 4	2	V.p. ✓		
5	v. sm E34	Seamstr	W ✓1	1g f box.	c		
again 14	B2	c.l.	✓1	1	V.p. ✓		
	B3	dec. l.	✓2		--- ✓		
1	E7	brick	✓1	1b. City 57-	c		
	39	U	✓				
2	B10A	mach ruler	✓3	1	V.p. ✓		
	39	l	✓	1			
3	C22	haw.	✓1		p ✓		
	D5	packer	✓3	1	p		
4	C3	brick l	✓3	1	p ✓		
	39	U	✓				

1411

No.	Rms.	Class.	OCCUPATION, &C.	Wife.	Children. 3-13 -3	Others in Family.	POSITION.
again 4	D13	c.p.	✓3	1			p ✓
	C2	c.l.	✓1				p ✓
2	E10	goldbeater	✓2	1			c.
	B2	c.d.l.	✓4	1	1g serv. V.p. ✓		
1	D15	Cell.	✓3	1			p ✓
	E7	Dec.-j	✓1	1			fair
28	E10c	hwrsh. em	✓3	1			c.
	39	U	✓1				

82

A poor class. Houses old & in bad repair.

Green St (part)

Pink to Red

161	H25	fruit.	✓5	18+ Very well-to-do.			
				26's help			own houses.
163	F25	nurs.	✓4	26's help			V.c.
165	F25	butch	✓5	1	16's help		
167	F19	brush (last)	✓3	1	1g. help		
169	39	butch (own act)	✓				
171		Drap. (assist live here)					
173	F25	tea groc	helps ✓4				Employs 2 boys
175	F10A	Pr.-j	mangle ✓2		1b Bar work		
177	C29	Chemist	✓3		1b City		c
179	39	Cop. wr. (empl. a boy)	✓		1 son at college		
181	"	Cheese	✓				

No.	Rms.	Class.	OCCUPATION, &C.	Wife.	Children. 3-13 -3	Others in Family.	POSITION.
183	Q25	greengr	✓ 5	1	2 g's help	Has another shop - well-to-do	
185	Q25	fishing	✓ 5	1			
187		(empl. 2 or 3 assts)					
189	H25	drap. & crockery	✓ 2		2 g's help		
191		(Employ 2 or 3 hands & owns a lot of property)					
193	Q25	drap.	✓ 2				
		(2 or 3 assts & a boy - own shops at 171)					
195	39	Toy sh. (make toys - 2 or 3 employed)					
197	-	B. manuf.	✓				
		(Gives out the work - about 6 men empl'd)					
199	39	Cheese	✓				
201	F19	Wire worker	✓ 1		16 sch.		
		(own act. - fire guards, etc.)					
203	39	Cheese	✓				
205	Q36	Conf (manuf) W	✓ 1		mother & son in partnership - <u>Savannah</u>		
	Q20	- " - (son)	✓ 1		Employ several girls		
207	Q25	ba (employs)	✓ 2		son at college	<u>German</u>	
209	Q25	butch	✓ 5	1	1 g help		
		(employing 2 or 3)					
211	F28	Cornel. manager	✓ 1		1 dr asst teacher		
213	Q25	peramb.	✓ 2		2 help in business	Well-off	
		(2 assts)					
215	39	greengr (empl)	✓				
217	Q25	Tea groc	✓ 4				
		(handling 5 grocs for receiving stolen tea. Wife carries on business, & does well, employing 2 or 3 assts.)					
219	39	butch	✓				

No.	Rms.	Class.	OCCUPATION, &C.	Wife.	Children. 3-13 -3	Others in Family.	POSITION.
221	39	Corn ch	✓				
223	-	pub	✓				
225	F25	butch	✓ 3	1			1 asst
227	39	tl (priv. house)					
229	F28	Tea gro's	✓ 1				
		manager					
231	39	milk sh.	✓				
233							
235	39	pork butch	✓				
237	"	shoe shop	✓				
239	"	pub	✓				
241	"	fish sh. (brother & sister)					
243	39	B manuf - manager lives here					(Sampson moderate)
		(about 6 employed)					
245	E26	Cook shop	✓ 3				
247	39	Sweet sh.	✓				
249	Q25	peramb.	✓ 4				(over the 9d line)
		(3 assts)					
251	Q25	ba (empl)	✓ 2				<u>German</u>
253	Q25	Conf	✓ 5		16 or 18	Has another business kept by an old person	
		makes his own warts					
255	Q20	Watch (1 asst)	✓ 4				
257	39	Cook sh	✓				
259	"	pub. (manager)	✓ (large)				
261	Q25	hair dr	✓ 3			1 son helps & 1 asst	
263	39	oil sh	✓				

No.	Rms.	Class.	OCCUPATION, &C.	Wife.	Children. 3-13 -3	Others in Family.	POSITION.
265	Q20	Wheelwr	↓ 2		1 at sch 3 help		
		(Workshop adjoins house)				J. Sleeman	
265a	F10A	j book	paper shop ✓	1	1		Vc
267	39	Weaver	✓				
269	E10d	— " —	2nd h. ✓	3	2	1 g m m	pleas't p m m, but shd. do all night. c
271	E28	gwc. mang.	clothes ✓	4			
273	D11	hatter-j	(is a little on own act) ✓	5	1		rather p ✓
275	F35	Bird fancier	✓	1			
(Wife carries on this business - husband & other children are at another establishment of theirs on his hatmakers' district.)							
277	E8	Calvin	(own act) ✓	1	1		c
	C33	Chor.	W ✓	1 + 2	at Leyton	p	
279	F8	barge b. F	✓	2	1	1	V. comf.
Barge builder's premises - Quite 20 hands emp'd.							
281	39	barge b. - j	✓			16 appr	Vc.
283		Reading room for the men.					
	39	Caret	— ✓				
285	E8	barge b. - j	drinks ✓	3			16 cook sh. 1 son soldier 1 son out of wife - loafer
287	F8	— " — j	✓	4			Vc.
289	F8	— " —	✓	3	1	16 wk sp	Vc.
(From 279 to 289 owned by the firm)							
Here is the canal.							
128		Shoe shop - owned by man at 144.					
		Caret.					

(Wife carries on this business - husband & other children are at another establishment of theirs on his Matthews' district.)

279 F 8 barge b. F ✓ 2 1 1 v. com.
Barge builder's premises - Quite 20 hands emp'd.
281 39 barge b. j ✓ 16 appr. v.
283 Reading room for the men.

{ From 279 to 289 owned by the firm }
Here is the canal.

No.	Rms.	Class.	OCCUPATION, &c.	Wife.	Children. 3-13 -3	Others in Family.	POSITION.
130	F 25	Leather seller	✓ 3	16. helps			
132	E 9	gas meter mkr. ^{(1 asst) sweet shops}	✓ 5	1			c
134	39	old curio city shop	✓				
136	F 28	Shoe sh. manag. ^(2 assts)	✓ 1			owned by man in Hackney Rd	
138	A 25	pork butch	✓ 4	1		✓ German	
140	A 25	ba ^(3 assts)	✓ 2			— " —	
142	39	Tob ^(3 or 4 assts)	✓				
144	H 21	B man ^{2 or 3 assts}	✓ 4	1		Chas. Flemming	
		(Giv out work to fully a doz. hands)					
146	39	grindery	✓				
148	F 24	Bilman ^(son)	✓ 4			18 ast truck 16. wk 6/-	
150							
152	F 20	B. manuf.	✓ 3			2 g's + a boy help	J. Blumson
154	F 25	Cheese	✓ 6	1		1 son + drs help	
156	E 24	hat dealer ^(son)	✓ 5	1			
158	E 24	Draps	✓ 3				
160	39	butch sh	✓				
162	"	Watch ^(son)	✓				
164	F 24	clothing ^(daughters)	✓ 1	1			✓ Jew
166	F 106	mus instr mkr. ^(milliner)	✓ 2				
		(Wife employs 5 or 6 women)					Mrs Preston
168	39	grindery	✓				
168a	F 19	Watch ^(son)	✓ 1				
170	F 20	Saddle	✓ 1			(2 men empl)	Corwell

146	39	grindery	✓	
148	F 24	Bilman helps	✓	18 ast touch 16. wk 6/-

154	F 25	Cheese	✓ 6	1	1 son + dr help
156	E 24	hat dealer	✓ 5	1	

162	"	Watch	(cont)	✓		
164	F 24	Clothes	(cont)	✓	1	✓ Jew

168	39	grinding	✓
168a	F19	Watch (sm)	✓

No.	Rms.	Class.	OCCUPATION, &c.	Wife.	Children. 3-13 -3	Others in Family.	POSITION.
172	F24	fisherm	(sun)	✓	4 1		
172a	39	U		✓			
174	"	Cat's meat		✓			
176	"	Shoe repairer		✓			
178	F25	ba (abt 2 assts)		✓	2 2	✓ German	
180	39	pub (large)		✓			
182	F24	Cheese	mlp	✓	1	1 atsch	
184	F24	Olman	(com)	✓	1		
186	39	Drap		✓			
188	E26	Cook sh		✓	1 1	just get out	
190	E33	Surgey caret.	W	✓	1		
192	F25	gw sh	(2 asst)	✓	4 1		
194	39	feather dr	(sun)	✓		1 g mnd ship	
196	F24	Cat's meat		✓	3	1 b	
(father, mother, & son each have a round - girl mnd ship)							
198	E23	Trub. merch	(occas employs)	✓	7	1 mnd girl mother.	
200	39	fish sh		✓			
202	"	rub. clothes		✓			Jew
204	F24	stew'd ell sh		✓	4	1 g helps	
206	39	T shop		✓			
208	F24	brake in mach. &c		✓	1	2 g's helps	
210	39	U		✓			
212	A20	B many		✓	1	Sidney Heath	
(Gwies work to 7 or 8 hands)							

1615

No.	Rms.	Class.	OCCUPATION, &c.	Wife.	Children. 3-13 -3	Others in Family.	POSITION.
214	F10d	Weaver-j		✓	4 1	1 g. home	V.C.
216	F24	Corn ch.		✓	1	1 g	V. well
218	39	butch		✓			
220							
222		mission women					
	E12	ba. & caret.		✓	4		drinks & loses situation in conseq.
224	F8	Coach build.	milliner shop	✓	3	2 g's help mother.	V.C.
226	39	Oil sh.		✓			
228							
230	39	furn. fittings	(Phipps - owns saw mills in dealers	✓			2 g's help mother. V.C.
232	E39	butch		✓	2		
234	39	Unredeemed pledge sh					
236	"	ba		✓			
236a	"	B.H.		✓			
236b	E35	Job. sh.	W	✓	3	3 sons in city	c - awful drunkard
238	E24	Cat's meat d	helps	✓	3	2 1 b helps	
240	C19	Calvin	seed shops	✓	3	1 1 b helps in ships - p	
242	39	U	(corn art)	✓			
	"	"		✓			
244	"	"		✓			
246	E5	hosp. P.		✓	2		
248	39	pub (large)		✓			
250							
252	E10e	Unbr mkr	unbr shop	✓	3 1		

No.	Rms.	Class.	OCCUPATION, &c.	Wife.	Children. 3-13 --3	Others in Family.	POSITION.
254		E 8	Coop.	small mill sharp	2		
main thoroughfare. The market place of the district. a good business street.							
Cranbury Rd Pink							
16			pulled down for school				
8							
9	4	E 5	Sto. (gas)	gen sh.	✓ 4	2	16. Waterl.
10		R F 19	Cabin	connect	✓ 1		18. V.C.
11		F 6	Caret of Bldg	sch.	✓ 4	1	18. brush dr. 18. helps V.C.
11a		F 28	Fishmonger's manager	dress make sewing	✓ 3	1	
		39	mach.	S	✓		
12		F 20	B & grinding sch.		✓ 1	1	[W. Burman
		39	U (employs 2 men)		✓		
13		E 10	Stick dr.		✓ 1	2	C
			old lady				
14		39	U		✓		
		"	"		✓		
15		F 20	B (connect)	helps	✓ 3		26.50 a g. help [R. Smith
16		E 11	B fin. j	helps	✓ 4	1	18. home C
		E 11	laster-j		✓ 1		C
17			missing				

No.	Rms.	Class.	OCCUPATION, &c.	Wife.	Children. 3-13 -3	Others in Family.	POSITION.
18	C 11	B. repairer		✓ 4	1		p in cab
	E 11	laster		✓ 1			c
19	20 C 3	C	occasional charr	✓ 4		2 g's (1 brush dr)	p ✓ oyster dr
20	R E 28	Employed by Mr. Charrington		✓ 4	1		
(a very resp. man, but wife a drunken character & children neglected)							
A very decent street. Comf. working class.							
<u>A. Blue</u>							
Havelock Place							
1	40 B 2	C.d.l.		✓ 2	1 B.		✓ v.p. cas.
2	wash 111 B 10d	Weaver		✓ 5	1		✓ v.p. - drinks
	39	ll		✓			
3	F 19	gilder (contract)		✓ 2	1		V resp. & comf.
(owns No. 1 & has a workshop in upper part there)							
4	E 35	Weaveress		✓ 2		16 City 18 f. Cox	c
	39	ll		✓			
5	"	"		✓			
6	E 11	B		✓ 2		18 brush dr.	c
7							
8	C 10d	Weaver	drinks	✓ 5	1	1 g home v. dirty op	✓ (working for gun. covering - elite doing) cas.
	B 2	C.d.l.	- " -	✓ 3			✓ v.p.
9	C 20	Cabin		✓ 1		16 helps [W. Carr	
(Employs 4 or 5 hand - yard & workshop at side)							
10	E 20	Cabin	chain sawing	✓ 3	1	16 gun fact. [J. Wiltshire	
(Have worksh. upstairs - brother works with him, & 1 hand employed)							

No.	Rms.	Class.	Occupation, &c.	Wife.	Children.		Others in Family.	Position.
					3-13	-3		
11	4 + wash	B35	match box	W	2	2	at Leyton	vp.
	8/	B35	brush dr.	W	1			vp.
12	B2	Wateride l.	chairs	✓	3	1		vp. - much
			(keep a blind mother)					
	C8	Cabin		✓	3	1		p - in ✓
13	B2	C.d.l.	match boxes	✓	5		2 g's match boxes	vp.
	B2	---	---	✓	1	1		vp. - cas.
	B2	---	---	✓	1			loose about
14	B2	---	ill	✓	4	1	3 sons long about - doubtful - in prison V. dec. many try hard	vp. - wife
	B4	C-reg	drinker	✓	3	1		
15	C15	Cook (City)	match boxes	✓	3	2		often out - p
	39	U	gr. fault					
16								
17	B22	hous.		✓	2	2	1 g blind in inst.	vp. ✓
	B31	Int.	chairs	✓	3	1		vp. ✓
	B2	C.d.l.	drinker	✓	1	1	16 wks 18 hours	vp. ✓

A poor place. From No. 10 to 17 are a miserable lot of houses - dark & damp - & the landlord is anxious to get rid of (sell) them.

No.	Rms.	Class.	Occupation, &c.	Wife.	Children.		Others in Family.	Position.
					3-13	-3		
			Chamberbrook St					Purple
1	4 +	E8	Crops.	✓	1			@
	10	39	old couple	✓				
3	11/	F20	Cabin	✓	5	1		v.c.
			(Employs 3 hands)					[Thos. Mitchell
5	C8	Cabin	match boxes	✓	2			p - in ✓
	C8	gr.p.		✓	3	1		p in ✓
7	39	U		✓				
	"	"		✓				
9								
11	B9	black.		✓	3	2	1 g. sew. vi - U.p.	out 12 mts - try hard ✓
	39	U		✓				
13	E11	B.		✓	1		16 helps C	
	C11	B.	(at home for clothes)	✓	2	2		p - in ✓
15	B7	paint	chairs	✓	4		1 g home (bad eyes)	vp. ✓
	39	U		✓				
17	C11	B		✓	5		1 g sew. p -	
	39	U		✓				
19								
21	D5	C		✓	3	1		22/ - ✓
	39	U		✓				
23	B9	Immair.		✓	5	1		vp. - out wk
	39	U		✓				

No.	Rms.	Class.	OCCUPATION, &c.	Wife.	Children. 3-13 -3	Others in Family.	POSITION.
25	E5	reg. l.		✓	2	18	c.
	39	U		✓			
27	B2	C. l. (olds)	chairs	✓	2	16 57- 18. match boxes - has a baby ✓	
	C19	handy man (carp, etc.)		✓	1	16 helps p ✓	
29	E8	Cabin-j		✓	3	1	
	39	U		✓			
31	E24	greengr. dead		✓	3	18 cats sch. 18 helps	
31a	E9	black		✓	3	16 6/- reg. c	
33	B7	brickmaker	chairs	✓	3	often ill & up.	
	39	U		✓			
35	E28	manager-oil shop		✓	1		c
	E22	Cats meat d.	helps	✓	2	1	c
37	C27	pub (large)		✓	1		
39	E10d	Weaver		✓	3	1 2 g's help	
41	39	— " —		✓			
43	"	— " —		✓			
45	E35	Weaveress		✓	1	1 mureg	c
47	39	U		✓			
47½	E10d	Weaver		✓	1		c
49	E10ef	box mkr		✓	1	1	c
	D4	reg. l.		✓	1		p ✓
51	39	— " —		✓	1		
	"	U		✓			
53	B8	pack c mkr	shoes	✓	3	2 16. wrk 57- bowl boy & wife	Kp. ✓
	B33	Washg	W	✓	4	1 16 wrk	U.p.

No.	Rms.	Class.	OCCUPATION, &c.	Wife.	Children. 3-13 -3	Others in Family.	POSITION.
55	D11	Brewer		✓	4	1 1 g home	p ✓
	39	U		✓			
57	D4	reg. l.		✓	4	1	p - £1 ✓
	39	U		✓			
59	"	pack c mkr		✓	2		
	C11	B		✓	2	1	p - slack ✓
61	C9	tin plwkr		✓	3	1	— " ✓
	39	U		✓			
Woodchipping Yard - about 6 employed. Thos. Martin							
1a	E11	laster		✓	1	1	c
	39	U		✓			
2a	"	— " —		✓			
4	E10d	Weaver		✓	2	16	c
6	B31	In asylum (weaver) des.		✓	2		V.p. - par relief
	B35	fur sewer		✓	3	16. in fur workshop. Woman drinks	V.p.
8	E11	B		✓	2		c
	39	U		✓			
10	E9	Eng. - j		✓	1	18 serv.	c
12	39	U		✓			
14	"	"		✓			
16	"	"		✓			
18	"	"		✓			
20	Eng. office & workshop (no res!)						

No.	Rms.	Class.	OCCUPATION, &c.	Wife.	Children. 3-13 -3		Others in Family.	POSITION.
22	E11	Easter	Washer	2	1	1	1 g nurse - e	
	E13	ry. shunter		✓	1	1	Ag 24/-	
24	B33	Char.	W	✓	1	1	at Leyton Vp.	
	B2	c.d.l.		✓	2	1	Vp. cas.	
26	D10e	Brush maker		✓	2	1	22/-	
	39	U		✓				
28	"	"		✓				
	"	"		✓				
30	C11	B	deach	✓	2		16 wks ST- 1 g nurse p ✓	
	B2	C-out of wks chens		✓	5	1	Vp ✓	
32	C7	Ho. dec.		✓	2	2	p-slack	
	39	U		✓				
34	E9	Smith		✓	2	1	e	
	39	U		✓				
36	E11	B		✓	1		e	
	39	U		✓				
38	"	"		✓				
	"	"		✓				
40	E8	Japan. (furn)		✓	1		e	
42	B31	Inw.	wash	✓	3		16. 6/- Vp. ✓	
	39	U		✓				
44	B19	perch e. mkr		✓	4	2	Vp. leg 5/-	
46	E9	electropl. deach		✓	3	1	16 4/- just e	
	B15	Ship ast		✓	3		1 g sew ✓	
		after out of wks					o Vp.	

No.	Rms.	Class.	OCCUPATION, &c.	Wife.	Children. 3-13 -3		Others in Family.	POSITION.
48	D4	d.l.		✓	2	1	p - low	
	39	U		✓				
50	B4	Wine P		✓	3	1	reg. but Vp. ✓ Wife a bad manager	
	39	U		✓				
52	E11	B fin		✓	1		e	
	39	U		✓				
54	C7	brick		✓	4		p ✓	
	39	U		✓				
56	"	"		✓				
	"	"		✓				
58	C3	c.l.		✓	4	1	p ✓	
	39	U		✓				
60	C11	B		✓	4		p - slack	
	39	U		✓				
62	B35	Irving.	W	✓	2	3	in homes Vp.	
	C15	Crook		✓	2	1	✓ p	
64	B13	r.p. (goods)		✓	4	1	Vp - ill-health	
	C11	B		✓	3	1	1 g nurse p - in	
66	C8	Jap (wood)		✓	2		p - in	
	D4	Eng. l.		✓	1	1	p ✓	
	39	Tim toy mkr.		✓			e	
		(Workshop at back - employs 4 or 5 girls)						
68	E10d	Weaver		✓	1		1 g home e	

No.	Rms.	Class.	OCCUPATION, &c.	Wife.	Children. 3-13 -3	Others in Family.	POSITION.
9	39	milk d	✓				
	E17	S	✓	1	1		c
Poor working class							
Alma TR ^d - 11 Purple							
1	8	E36	N ^d Turner W	✓	1	1 b. w ^d Turner	
		E8	W ^d Turner (son)	✓	1	2	
(The widow employs her two sons)							
		B34	Trouser	W	✓	1	v.p.
3		C11	B	✓	2	2	p. ✓
		B3	c. C.	char	✓	3	v.p.
(Lost his situation & got 6 mts. for some offense)							
		B33	Char.	W	✓	1	v.p.
		B2	c. l.	✓	1		v.p. can
		39	B	✓			2 gr. sons
5		E11	B	dead	✓	2	1 g. minto house
		E12	Conf-j	-	✓	1	c
		C11	laster	char	✓	2	1
7		E11	-	✓	3	1	c

No.	Rms.	Class.	OCCUPATION, &c.	Wife.	Children. 3-13 -3	Others in Family.	POSITION.	
9	8	C8	Splint cut.	✓	2	1	✓ p, very slack in summer	
		C8	Chair carver	✓	3	1	✓ p (slack)	
		E8	Cork cut.	✓	3	1	2 g's serv. away c	
11	4 +	E5	C	✓	2	1	1 b. wte c	
	R	E5	reg. l.	✓	1	1	c	
		39	U	✓				
13		E8	fr. p.	✓	1			
		39	U	✓				
15		E5	reg. l.	✓	2	1		
		39	U	✓				
17		E7	Carp	✓	3		1 g fancy boxes c	
		39	U	✓				
19	8	B2	c. l.	weak intell	✓	3	1	v.p. & drunk. ✓
		39	Brush	✓		1		
		B8	Wd carv.	✓	3		1 g home V.p. - dec. (lasy) out quite ✓	
empty room								
21	4 +	39	U	✓				
	R	"	"	✓				
23	8	F19	pipe mkr helper	✓	1		2 g's serv., 1 b. 576 1 g helps father c	
(own act - works at home)								
25	4 +	D5	reg l	✓	3	2	p. but do their best ✓	
	R	39	U	✓				
27	missing							
29								

No.	Rms.	Class.	OCCUPATION, &c.	Wife.	Children. 3-13 -3	Others in Family.	POSITION.
-----	------	--------	-----------------	-------	----------------------	-------------------------	-----------

31	40	39	Weaver	✓			
33	workshop over	E9	Scale mkr.	✓	1		c
		39	Weaver	✓			
35	F10d	—	—	✓	1	2 g's help v.e	
37	39	—	—	✓			
	"	—	—	✓			
39	E10d	—	—	✓	1		c
	E35	—	—	W	3		c
(Helped by friends, who keep the children in good)							
2	40	E5	C	work	3	16 wks 1 g must home	
(Connected with 2 others of assault. Employer has taken the case up, & appealed to higher court, & the prosecutors have now disappeared. Man has been in present situation 19 years, is very resp. & has a very good character)							
	39	U		✓			
4	B11	B		✓	2 2		Vp. in young fam.
	39	U		✓			
6	"	"		✓			
	"	"		✓			
8	C11	B		✓	4	1 g brush dr. p	v. p. m. m. m.
	E11	B		✓	2		c
10	E9	Eng.		✓	1		c
	39	U		✓			
12	D4	fish p		✓	4	16 5/- 17/- or 18/- indicates care	
	39	U		✓			
14	E24	Chamber sh		✓	4	1 g brush dr. - c	

No.	Rms.	Class.	OCCUPATION, &c.	Wife.	Children. 3-13 -3	Others in Family.	POSITION.
-----	------	--------	-----------------	-------	----------------------	-------------------------	-----------

16		39	U	✓			
	"	"		✓			
18	B33	Landr	W	✓	3	1 g serv Vp	
	B22	hawk		✓	2	1 v.p. - a blind couple par. relief. ✓	
20	E11	East		✓	2		c
	39	U		✓			
22	"	"		✓			
	"	"		✓			
24	B33	Char.	W	✓	1	1 g home V.p.	
	C33	—	W	✓	1	1 g serv. p	
	39	moulder		✓	2		
26	E10A	lithogr.		✓	2	16. 6/-	c
	C11	B	family boxes	✓	2	1 g f. box a struggle	
28	8 B19	mat mkr		✓	4	1 v.p. park egg fam.	
		(makes o handles - go hopping in season)					
	C7	Plast turner		✓	1	1 p	
	39	hawk fruit		✓			
		empty room		✓			
30	8 E9	black		✓	2	(+ 2 in Barnardo's)	
		(are quite conf. off - how the children were got in Barnardo's is a mystery)					
	C10e	Jw. spin mangle		✓	2	16. helps father drinks 2 g's help mother	
	E10e	Hemp dr. (iron)		✓	2	1 c	
	B22	hawk		✓	3	16 v.p. ✓	
32	39	U		✓			
	"	"		✓			

No.	Rms.	Class.	OCCUPATION, &C.	Wife.	Children. 3-13 -3	Others in Family.	POSITION.
at back of 32 is a Cabinet maker's Workshop about 12 hands employed Mr. Lane, 31 Sewardstone Rd (Garwin)							
34	E12	Cig	coal, &c. shed.	✓2	16 (w/eph) sells milk 18. St. Vitus class 16. 6/-		
	E10d	Weaver	oftens ill	✓1		1g helps	c
36	39	- " -		✓		8g farm.	
38	"	- " -		✓			
40	E5	reg. l.		✓1			
	39	Weaver		✓			
	"	- " -		✓			
42	"	- " -		✓			
	"	- " -		✓			
44	C10d	- " -	helps	✓4	1	16 5/- 18 mms. home	✓1 black p. poverty
	C3	hall P	wearing	✓3	2	18 (blind) at sch	✓p Jostin ill
<p>mixed with poverty. The lower part poor; upper part in conf. wicks, weavers being the best off.</p> <p>Harold St D. Blue</p>							
1	28	C33	Wash	W	✓1		p
	39	U		✓			
3	"	"		✓			

No.	Rms.	Class.	OCCUPATION, &C.	Wife.	Children. 3-13	-3	Others in Family.	POSITION.
5	40	B2	c.d.l.		r 2		1 g brush	V.p. resp. ✓
	R	B33	Charg	W	r 1	1		at test-day can V.p. resp. ✓
7	39	U			r			
	"	"			r			
9	B2	c.d.l.		match boxes	r 3	2	2 g's match boxes 16. wke 57.	V.p. ✓
	D15	bar.			r 4			p-reg. ✓
11	B11	B			r 1		16 wke	V.p. - delicate ✓
	B31	Inw.		wash match boxes	r 1		1 g nurse	V.p. ✓
13	B2	c.d.l.			r 4	2		V.p. ✓
	39	U			r			
	"	"			r			
15	B15	milk cart.		charg	r 1			12/- fiddle machine
	39	U			r			
17	B2	c.d.l.		U	r 2	2		V.p. ✓
	B33	Charg & match boxes		W	r 1	1	(02 at day tm)	V.p. ✓
	B7	Paint			r 5	1		V.p. ✓
19	C3	in.l.			r 3	1		p o perswors
	39	U			r			
21								
23	B2	c.l.		wash set	r 2	1		V.p. ✓
	39	U			r			
25	3	B22	fish hand helper		r 3		1 g cart. 2 g's match boxes	V.p. drinks
24	39	U			r			
	"	"			r			

No.	Rms.	Class.	OCCUPATION, &C.	Wife.	Children. 3-13 -3	Others in Family.	POSITION.
22	39	U		✓			
	"	"		✓			
20	C20	Cabin		✓	1		
(Empl 4 or 5 - Worksh. at side) J. Acland							
18	6 B33	Chas.		✓	1	1 (at Leyton)	
	B22	furn. haw.		✓	4	1	J.P. J. J. J.
(Sells the work for others on commission)							
16	2	39	brick. Throver			1 g helps mother	
14	6	"	U	✓			
	work	"	"	✓			
12	C3	brick & Throver		✓	3	1 g brush	✓
	39	U		✓			
10	2 r	"	Weaver	✓			
8	work	"	"	✓			
6	E10d	"	"	✓	2	16. 5/6 e	
4	4 r	B7	Paint	✓	2	1	vp
	was	E8	Gap.	✓	1	1	16. wta 5
2	39	Wd carv		✓			2 g. serv.
	C33	Char.		✓	1	1	18 mtr p
(2 at Leyton)							

Nearly all a poor laboring class.
narrow street, but decent houses.

No.	Rms.	Class.	OCCUPATION, &C.	Wife.	Children. 3-13 -3	Others in Family.	POSITION.
Type	St						
1	3	C7	Carp.	✓	1		26's & a glove abt p. thro' own bad ways
2	4 r	E8	pack c. mtr chairs	✓	2		16 6/- e
	39	U		✓			
3	"	"	"	✓			
	"	"	"	✓			
4	B10e	Stick dr		✓	4	1	vp. - reduced wies
	39	U		✓			
5	3	"	"	✓			
6	(weaver)	C7	Dec. - j	✓	4		Drinks & p ✓
17	4 r	B2	c.l.	✓	1	1	vp ✓
	R	C10e	glass bl	✓	3	1	1 g serv. p ✓
16		E10d	Weaver	✓	2	1	e - drinks
15		C3	c.l.	✓	3		p ✓
		39	U	✓			
14		"	"	✓			
		"	"	✓			
13		E10e	gl. bl.	✓	1		
		39	U	✓			
18	3	"	"	✓			
7	"	"	"	✓			
8		C24	coal, &c. shut	✓	2	3	p ✓
11		B2	c.d.l.	✓	4	1	26's chop osell wood ✓ vp
10		C8	Chirk	✓	3		eye dr. match vp ✓ p

No.	Rms.	Class.	OCCUPATION, &C.	Wife.	Children. 3-13 -3	Others in Family.	POSITION.
9	39	U		✓			
7	"	"		✓			
7	B10e	fibre dr	very careless	✓	2		vp - improv.
	39	U		✓			
6	B10e	stick dr		✓	3 1		vp - or
	39	U		✓			
4	"	"		✓			
	"	"		✓			
3	E3	c.l		✓	1	2 b's wk c	
2	B2	c.d.l.	Turns	✓	2	1 b's wk - 2 g's brown wk vp	
	39	C		✓	1		
1	"	U		✓			
	"	"		✓			
3	"	B.H.	(have porch in green ss)				
2	B10e	Hemp dr	often ill	✓	2	partly disabled vp	
	B8	Upsh		✓	3	vp - wise drinks ✓	
1	39	black	(contract)	✓		2 b's wk	

Poor working class. Rather good
houses.

43

No.	Rms.	Class.	OCCUPATION, &C.	Wife.	Children. 3-13 -3	Others in Family.	POSITION.
Norton St 11 <i>Purple</i>							
1	4x	39	U	✓			
3	wash 111-	B2	c.d.l.	✓	3 1		vp. ✓
		B2	---	✓	3		vp & drink ✓
5		39	U	✓			
		"	"	✓			
7		"	"	✓			
		"	"	✓			
9		E19	Paint or (contract)	✓	2	16 helps - a struggle	
11			open space	✓			
13		39	Weaver	✓			
15		"	U	✓			
		"	"	✓			
17		E19	Joy mkr (contract)	✓	2	16 sch. e	
19		E11	Bfin	✓	1		
		C2	c.d.l.	✓	1		p ✓
21		B3	c.c	✓	3 1		vp - very hard ✓
		B35	read wk	✓	1		vp
		B2	c.l	✓	2 1		vp - dec. fam.
23		E11	laster	✓	3		2 g -
		E8	Cabin	✓	1 1		e
25		E5	P(m)	✓	1		e
		B3	C c	✓	1 2		vp - very drunk ✓

No.	Rms.	Class.	OCCUPATION, &c.	Wife.	Children. 3-13 -3	Others in Family.	POSITION.
27	B11	Bfin	helps	5	1	16 wks 4/6 vp	vp - <i>let from 1st management</i>
	39	U					
29	B2	c.d.l.	makes & sells sweets	4			vp - <i>cas.</i>
	C2	-u-		1	1		p ✓
31	E5	fish P		2	1		c
	39	U					
33	3 C7	Paint.	sm shop	4	1	18.8.60	p ✓
26	6/6 B2	c.d.l.		4	1	16.5.57	vp - <i>cas.</i>
24	E19	stone mason		3	1	18.8.57	
22	C11	B	comm act - in back yard	3			p ✓
20	40 C10d	Weaver		3			p - old
	39	U					
18	"	"					
	"	"					
16	B2	c.d.l.		2			vp - <i>dec.</i>
	39	U					
14	"	"					
	"	"					
12	"	"					
	"	"					
10	"	"					
	"	"					
8	E11	B		2			c
	E11	B		2			c

No.	Rms.	Class.	OCCUPATION, &c.	Wife.	Children. 3-13 -3	Others in Family.	POSITION.
6	B2	c.d.l.	work during	2	1		vp - <i>cas.</i>
	39	U					
4	3 E11	Bfin		2			c
2	39	U					
Just the same poor class.							
Sidney St							
1	3	39	U				
3	3	B10d	Weaver	2	1		vp - <i>Wife & children very delicate</i>
5	E10e	Unbr.		4	1	18.8.57	c
	D11	B		4	1		p ✓
7	39	U					
	"	"					
9	E5	P		3	1		reg. & c
	39	U					
11	E16	pot.		4	1	1 van burg 6/-	
	B2	c.d.l.		1	1		vp - <i>cas.</i>
13	E28	Draughtsman		4	1		c
	E11	Bfin		1			c
15	B2	c.l.	very ill	3	1		vp - <i>cas & wife ill</i>
	E23	gend.		2			
17	E5	reg. l.		1			c
	39	B			2		

No.	Rms.	Class.	OCCUPATION, &c.	Wife.	Children. 3-13 -3	Others in Family.	POSITION.
19	E7	Carp.		✓	2	1	c
	39	U		✓			
21	B3	gas. sto.	match box	✓	4	1	1 g serv. ir. & v.p.
	E10e	Hemp dr.		✓	3	1	16. milk carriers 4/-
23	C3	brick. l		✓	4	1	1 g serv. p ✓
	39	U		✓			
25	E5	W		✓	3		2 g's f box c
	E35	Weavers	W	✓	3		c
27	C8	Cabin		✓	1		26's wks p ✓ asthmatic
	39	U		✓			
29							
31	B19	Carp. &c	(own act)	✓	4	2	V.P. or resps ✓
	B33	Washf.	suppl f	✓	2		1 g. match boxes.
33	B7	Paint		✓	3	1	V.P. or resps ✓ dec.
	39	U		✓			
2	"	"		✓			
	"	"		✓			
4	F20	mat mkr		✓	1	1	v.e. J. Earl (Probably small employer)
6	39	Weaver		✓			1 g serv
8	E3	brick l	bovt. chm	✓	1	1	1 g f box 1 g home. c
	39	U		✓			
10	D16	pot	invalid	✓	3		a struggle (Has to keep his sister to look after children)

No.	Rms.	Class.	OCCUPATION, &c.	Wife.	Children. 3-13 -3	Others in Family.	POSITION.
12	3	C10d	Silk weaver	helps	✓	4	1 g looks after children max. delicate - p ✓
14		E5	ry. l.		✓	1	
	39	Weavers		✓			
16	4	C10e	Int spin	drinks	✓	3	26's 5/ & 6/6 p ✓
	R	C3	ir. l.		✓	1	p ✓
18	E15	Butch		✓	2	1	c
	39	U		✓			
20	C3	ir. l.	gen ship	✓	5	1	16. wks 5/- ✓
22	3	39	U	✓			
24		F10d	Weaver	helps	✓	1	1 V.e. Average together 50/- a week. (Visited by J.A.)
			(Keeps his mother) m. David				
26		F10d	Weaver	helps	✓	2	Barber

This man & his wife can earn £2 a week between them. The house rent is 7/6; a grown son pays him 5/- for a room & standing for his room (being also a weaver), & a brother pays him 2/- for the front room. A son (19) is in regular work at a barbers; a boy of school age works at a barbers all day Saturday & Sunday; a girl (16) earns 7/6 at Kent's brick factory; another girl (14) earns 2/6; & even the girl of school age has been sent out to nurse a baby, the visitor being told she was ill. The parents & 5 children live & sleep in the workshop, living practically rent free. Yet these people are always on the look out for anything to be "picked up" - such as Xmas charities, children's free dinners, &c. The money is largely squandered in drink. (Information obtained from next door neighbour, who worked for some years for same firm as this man (Mr Terry, Approach Rd., opposite approach pub house), who still works for the firm.)

lived with poverty. A decent lot of houses & rather nice street.

No.	Rms.	Class.	OCCUPATION, &c.	Wife.	Children. 3-13 -3	Others in Family.	POSITION.
Ames	St	11					
1	4	39	U	✓			
	"	"	"	✓			
3	B2	C.d.l.	drinks	✓ 2		18 match boxes - vp	
	39	U		✓			
5	D4	C		✓ 2	1		p ✓
	39	B		✓			
7	"	U		✓			
	"	"		✓			
9	"	B.H.		✓			
11	"	"		✓			
13	E11	laster		✓ 3	1		C
	39	U		✓			
15	"	"	"	✓			
17	"	"	"	✓			
19	6 B11	Bfin.		✓ 3	1	man a cripple & wife delicate - vp	
	E9	Twinkl work		✓ 3	1	18 f. box	C
21	C11	B		✓ 2	1		p ✓
	39	U		✓			
23	E10c	Temp dr		✓ 1			C
	39	U		✓			
25	B10d	Weaver		✓ 5	1		vp-drinks ✓
	39	U		✓			
27	E11	Bfin		✓ 2		18. home 18 f. boxes	
	39	U		✓			

[illegible]

No.	Rms.	Class.	OCCUPATION, &c.	Wife.	Children. 3-13	-3	Others in Family.	POSITION.
14 <i>new</i>	5	B 2	c.l.	wash ^{ing}	3	2	1 g. f. boxes	v.p. cas. ✓
12	39	B		✓			16 b/-	
	"	U		✓				
10	3	F 8	Chain	✓	2			v.c.
8	B 10	e gl. cutter	bad margin	✓	4	1		v.p. ✓
6	E 11	B fin		✓	1			
4	C 33	mangle		W ✓	1			p
2	D 13	Stableman on railway		✓	4	2		p ✓

A very mixed street, both as to houses & class of people. Houses usually in bad condition. The weaver's houses (very old) seem to have the top workshop divided to make 2 rooms.

Hersee Place *Purple*

1	3	39	Weaver	✓				
2	6/6	"	"					old ✓
3	"	"	"	✓				
4	E 3	c.l.	(dock tea warehouses)	✓	2		1 g. sew. away	e

(Was a loafer, & drove his wife away by ill usage. Now lives with another woman, who has reformed him, & he works pretty steadily.)

No.	Rms.	Class.	OCCUPATION, &c.	Wife.	Children. 3-13	-3	Others in Family.	POSITION.
5	C 22	haw		✓	1			p & resp. ✓
6	B 2	c.l.		✓	2	1		v.p., partly wife's fault, who is easy
7	6	B 11	laster	helps ✓	4	1	1 g. mink house	v.p. (black)
		B 35	Cruck stall	W ✓	3		1 g. helps	v.p.
		E 35	Weaver's	W ✓	1			c
8	4	E 10	pap. roller	✓	2			c
		39	U	✓				
9	"	"		✓				
	"	"		✓				
10	F 19	Cabin		✓	4	1	1 g. nurse	c
			(occas. employs one or two men)					
10a	3	B 7	Carp.	✓	2	1		v. miserably p.
			(Wife a drunken character - pawns the furniture & goes on the spree for days together. Man has lately followed her example, & lost a good situation)					
11	3	D 13	ty sew. (goods)	delicate ✓	4	1	16. sch 22/6	v. decent
12	6/6	E 8	Wine coop	✓	2	1		c
13		39	Wd cutter	✓			2 b's wk (delicate)	
14		E 15	Cook	✓	3	1		c
15		39	U	✓				
16		"	"	✓				
17		C 8	Cabin	✓	3	1		p - a drunken, quarrel some pair.
	1	C 2	c.l. (d)	washes 2 days a week ✓	2	1		p, but willing to work.
18		E 10	d Weaver	✓	3		2 g's help	c - drunk

No.	Rms.	Class.	OCCUPATION, &c.	Wife.	Children. 3-13 -3	Others in Family.	POSITION.
19	40	D29	hus. (Theatre)	✓	2	p, thro' illness of family ✓	
	R	39	Cats meat d	✓	1	16 helps V.c.	
	11/	B33	Char. (round)	W ✓	1	V.p.	
20	E5	reg. l.		✓	2	1	c
	F10A	Pr.		✓	1	16 6/- V.c.	
21	C11	B fin		✓	3	1 a drunken couple & p.	
	F10d	Silk weav.		✓	1	V.c.	
22	E8	Saw		✓	2	1 g nurse c	
	39	U		✓			
23			Cabinet stores, &c. (Mr. Branch)				
24	39	U - old		✓			
25	F20	Cabin		✓	4	B. Crispin	
			(Employs a man)				
26	39	Cabin		✓	2		
	39	U		✓			
27	E5	C.		✓	1	1 g match vend. just c.	
	E8	Saw		✓	3		
28	B3	c. C	drinks strongly	✓	4	1	V.p. ✓
	C2	c.d.l.	2 or 3 days work	✓	2	16 5/-	p (slack work)
29	3	39	U	✓			
30	D5	C (reg)		✓	5	1	p, thro' leg sore
31	39	U		✓			
32	C7	brick	works	✓	5	1	p (very)
33	39	Weavers	old				

No.	Rms.	Class.	OCCUPATION, &c.	Wife.	Children. 3-13 -3	Others in Family.	POSITION.
34	39	Weaver	- old				
35	"	"	"	✓			
36	B2	c.d.l.	trousers	✓	4	1	V.p. (slack)
37	39	U - old		✓			
38	B11	B	Lazy	✓	4	1 16 5/- 18 f. box 6/-	Vp - dr.
39	39	U		✓			
40	E33	Char	W	✓	1	18	c
							(Has a little gen. ship, with the girl mink; & her brother (wife) lodges here)
41	39	U - old		✓			
42	C11	B		✓	4	1	p & slack - V. resp.

87
 a decent street, mostly comf. working class.
 The houses are old, as a rule, but are being
 rebuilt as leases fall in. The rent of the
 weaver's houses is being raised to 8/- for new
 tenants. About 12 to 15 years ago it was 3/6, &
 a few old couples only pay that now. As the
 old tenants (mostly weavers) die off, their places
 are taken by a poorer class - so the result is poorer
 people paying higher rents

No.	Rms.	Class.	OCCUPATION, &C.	Wife.	Children. 3-13 -3	Others in Family.	POSITION.
Jagg	St	11	<i>L. Blue</i>				
1	E27	B. H.		✓3			c
2	60 E11	lost		✓2			wp re
	R 39	U		✓			
	12/-	"		✓			
3	E10e	Dyer	suppl	✓3	1		✓p slack V. dec.
	E3	brick l.		✓2	1		✓p slack sup. & shoring
	39	U		✓			
4	B9	Imp. pl. wrk	match boxes	✓4	2		✓p slack
	39	l		✓	1		c
	"	U - old		✓			
5	"	"		✓			
	"	"		✓			
6	B8	gr. p.		✓6	1		✓p. 3/4 V. 1/4
	C11	B. fin	occas wash	✓1	1		✓p slack
	B2	c.l.		✓2	1		V. p 3/4
7	39	gen sh.		✓			
8	4 E16	Post & B.		✓3	1		c
	E11	B		✓1	1		c
9	E7	Paint	drinks	✓1		18 sew. 1 nurse g.	c
10	B2	c.l.	washes re.	✓4		16 wk 57- Vp.	✓
(old mother lives with them)							

2500

No.	Rms.	Class.	OCCUPATION, &C.	Wife.	Children. 3-13 -3	Others in Family.	POSITION.
11	40 E10A	Pr.		✓3	1	16: inst sch.	c
	R 11/-	39	U	✓			
12	E33	Washg. re	W	✓2			p - has mangle
	39	U		✓			
13	E10A	Comp	ill	✓3		16 57-	c
	39	U		✓			
14	B10c	Sk dr	ill	✓1		18 sew. Vp.	✓
(none no work for 3 mths. - a very dec. steady man)							
	E10A	Pr.	occas wash	✓3		out of wk & p.	✓
15	E5	rep. l.		✓3		just c - very steady	
	E9	Eng.		✓1		c	
16	E5	Dyer's l.		✓1		c	
	39	brick		✓	1	c	
17	C22	haw	boot closing	✓3	1	p & drawing.	
	39	U		✓			
18	D11	B		✓6	16	p - leg gun	✓
	E10e	stick dr		✓3	1	c	
19	39	U		✓			
	"	"		✓			
20	E11	East		✓4	1	c	
	39	U		✓			
21	B2	c.d.l.		✓4	1	18 has beard & struggling eyes & Vp.	✓
	C19	humbly man (carpenter)		✓1		16 looks abt - drinks & might do well - V. p	✓
22	B11	B. fin	can get good work drinks	✓4		Vp. - consumptive (he it) V. resp.	✓
	D10c	Brush dr		✓3		p, thro' wife.	✓

No.	Rms.	Class.	OCCUPATION, &c.	Wife.	Children. 3-13 -3	Others in Family.	POSITION.
-----	------	--------	-----------------	-------	----------------------	-------------------------	-----------

10							
11	B 2	c.l.	hard working	✓	4 1		vp v
12	F 11	B fin		✓	2 1		e
13							
14							
15							
16	B 33	Char		✓	3 1		vp.

A dirty street, & much poorer than the previous one. The buildings are erected on site formerly occupied by 3 small weaver's houses. Are now neglected, half empty, & the occupants are constantly shifting.

mae St Purple
 2 } Being demolished
 4 } for rebuilding
 6 }
 8 }

10	4	B 11	last.	✓	4 2	16 running streets	vp - bad wks & drinks
		39	U	✓			
12		E 9	lin pl work	✓	1		e
14	3	39	Weaver - old	✓			
16	"	"	"	✓			
18	"	"	"	✓			

No.	Rms.	Class.	OCCUPATION, &c.	Wife.	Children. 3-13 -3	Others in Family.	POSITION.
-----	------	--------	-----------------	-------	----------------------	-------------------------	-----------

20	4	39	U	✓			
		"	"	✓			
22		"	Weaver - old	✓			
24		E 10	pipe wks	✓	3		e
26		B 7	brick	✓	5	1 lg mnd home	vp - dr
28		F 20	Carp	✓	1		J. Ling
			(employs 2 or 3 men)				
1		39	U - old	✓			
3	60	C 10A	Brick	✓	2		p - slack - v. resp.
		B 10	brnd wks	✓	3		vp - wks
		39	U	✓			
5		E 10	Weaver	✓	2		e
		E 11	last	✓	1 1		e
7	3	39	Weaver - old	✓			
9		"	U	✓			
11		C 33	Char	W ✓	1		p
13		D 9	lin pl wks	✓	4 2		just p - lge fam
15	60	E 11	B	✓	1	1 lg helps mother - e	
		R 39	Wangle	W x		1 lg carries wks	
		C 33	Char.	W ✓	1	(3 at Lington)	
17		E 22	Cuts in dr	✓	1 1		e
		B 19	handy man	✓	4 2		vp o resp
		39	U	✓			
19		B 11	B	✓	6 2		vp - lge fam & bad wks
		39	Brush dr	✓	2		

No.	Rms.	Class.	OCCUPATION, &c.	Wife.	Children. 3-13 -3	Others in Family.	POSITION.
21							
23							
Ring's cottage	Q 20	brick		✓ 1	16 with sister	De la force	
			(Employs several hands)				
Charles Terrace (Mace St)							Purple
1	3	39	Weavers - old	✓			
2	"	"	"	✓			
3	4 + D 10e	gl. blow		✓ 4	1 16 57-	p-lee fam	
	k 39	U		✓			
4	111 C 9	Iron safe	match boxes	✓ 3	1	p-ur	
	39	U		✓			
5	C 22	havr.	des. g	✓ 1		p ✓	
	E 5	fish P		✓ 2	1	e	
6	E 11	last		✓ 2	1	e	
	39	U		✓			
7	B 33	Washg	W	✓ 3		vp	
	C 8	Crop		✓ 1	2	p-ur	
8	E 8	- u - (clothes)	dry	✓ 1	1 g home	e	
	C 22	part fr. havr.		✓ 4	1 1 g part left sch - p		
9	D 10e	broth mkr		✓ 2	1 1 g. no wife very rich 1 g mkr p-drink		
	39	U		✓			

No.	Rms.	Class.	OCCUPATION, &c.	Wife.	Children. 3-13 -3	Others in Family.	POSITION.
Flint Court (Mace St)							D. Blue
1	4 + C 9	mould mkr	wash	✓ 4	1 1 g f. box	p-ur	
11	k C 2	c.l.		✓ 2		just p	
2	D 5	C		✓ 4	1	p-lee fam	
	B 33	Washg	W	✓ 1		vp	
3	B 2	c.l.	match boxes	✓ 2	1	vp	
	39	U		✓			
4	C 9	Jap.	left	✓ 5		p-often out wks	
	39	U	(brother or wife - look after children)	✓			
5	"	"		✓ 18			
	"	"		✓			
Mace St is undergoing same process as Horse Place - a decent lot of old weavers being succeeded by poorer people of other trades, & the houses being altered, or rebuilt as leases fall in. The courts are poorer.							
Bonner St							Pink
2	4 E 8	Cabin	2nd h clothes	✓ 3		fair	
4	39	U		✓			
6	"	"		✓			
8	E 15	str. ast		✓ 1	1	e	
	39	U		✓			

No.	Rms.	Class.	OCCUPATION, &C.	Wife.	Children. 3-13 -3	Others in Family.	POSITION.
10		39	U	✓			
		"	"	✓			
12		E5	reg l	✓	1		e
		39	U	✓			
14		"	reg. l	dead ✓		16 wks 18 hrs	
16		Oil	warehouse				
18	3	D5	P	wash ✓	5	18 helps mother	p ✓
20		39	U	✓			
22		E19	Sweeps	✓	1		e
24		Q22	hant. wress	✓	1		p ✓
26	6	E5	reg l	✓	1		e
		39	U	✓			
		"	"	✓			
28		E12	bacon druse-j	✓	1		e
		E10c	brush dr	✓	1	1	e
30		F9	Eng-j mach	✓	2		vc
			(wife employs 1 or 2 girls)				
		39	U	✓			
32		C8	Cabin-j	✓	3	1	p-or. ✓
		E5	C	✓	3		quite
		39	U	✓			
34	3	"	Weavers	✓			
36		"	"	✓			
38		"	"	✓			

No.	Rms.	Class.	OCCUPATION, &C.	Wife.	Children. 3-13 -3	Others in Family.	POSITION.
40		39	Weaver	✓			
42		E10d	— " —	✓	2		e
44		B35	Weaveress	W ✓	2	185. box	vp. - slack
		B2	e.l.	(+ 1 on way) 2 wks clothes ✓	4		vp.
46		E22	hant	✓	2	1	e
48		39	Weaver	✓			
50		Q25	grinding sh.	✓	2	2	vic.
52		39	Weaver	✓			
54		E10d	— " —	✓	5		e
56		B8	Cabin	sun winning ✓	4	3	18 helps mother vp.
58		B33	mangle	W ✓	1		par rel. vp
		39	U (mangle dr)	(colony) cuts meat sleeps ✓	3	1	- helps her
60		E8	fr. p.	✓	3	1	e
62		39	Seed sh.	✓			
64		E7	Carp	sweet shop ✓	3		e
66		E24	hairy-sh.	✓	2	2	e
68		E8	Cabin	millin. sh. ✓	2	1	18 helps mother e
		E8	— " —	dead ✓	1		e
70		E28	butch sh	✓	2		e
72		39	glue sh.	manager ✓			
25		E19	B (own act)	✓	3	1	e
23		39	U	✓			
21		F27	pub	✓	2	1	moderate tr.

No.	Rms.	Class.	OCCUPATION, &c.	Wife.	Children. 3-13 -3	Others in Family.	POSITION.
19	E 26	Cof. lwr.		✓	1		just manage
17	39	U		✓			
15	"	"		✓			
13	Q 36	man. store d.	W	✓	2	18 help	✓ Sewers
		(Employs 1 or 2 hands)					
11	E 15	paintbr art	✓	1		16 City 6/-	18 help mother c
9	39	U		✓			
7	"	"		✓			
5	Q 29	Chem. sh.		✓	1		
3	E 15	Waiter		✓	1	2	
	39	grinding sh.		✓			
1	E 8	Cabin		✓	2	1	just c.
	39	U		✓			
Bonner St	Bd	School					
F 6	Caret.			✓	2	1	18 cleans school

Very decent street - small tradesmen
+ artisans in good work

2765.

End of Mr Whites District.

No.	Rms.	Class.	OCCUPATION, &c.	Wife.	Children. 3-13 -3	Others in Family.	POSITION.
-----	------	--------	-----------------	-------	----------------------	-------------------------	-----------

181

No.	Rms.	Class.	OCCUPATION, &c.	Wife.	Children. 3-13 -3	Others in Family.	POSITION.
-----	------	--------	-----------------	-------	----------------------	-------------------------	-----------

Mr. Brown
Jackney.

Flowerfield Rd
1 5 E7 gasf.

2

3 39 U ✓

4 37 paint. ✓ 5 1

39 U ✓

5 E11 J B ✓ 2

39 U ✓

6 E22 milk seller ✓ 3

7 39 Ch. sh. (has room) ✓

8 D4 C ✓ 3 1

39 U ✓

9 " " ✓

" " ✓

10 " " ✓

" " ✓

11 E7 paint ✓ 1

39 U ✓

12 E8 fr. p ✓ 2 1

39 U ✓

13 E5 platel. ✓ 3

39 U ✓

[E 2

others
1 g. wk. c.

ie - p - has a
coffee stall

just e

v.c.

Age 21

257-

No.	Rms.	Class.	OCCUPATION, &c.	Wife.	Children. 3-13 -3	Others in Family.	POSITION.
14		E 11	Blast.	✓	1		
15		39	U	✓		1	
16		D 8	Cabin-j	occasi. works ✓	5		p
17		C 11	B-j	drinks ✓	4	1 g at sch.	p
		39	U	✓			
18		D 7	carp.	✓	6		p o trouble some
19		E 8	Wine crop.	✓	2	1	fair
		E 14	'bus dr.	✓	1	1	e
20							
21		E 9	store mkr-j	✓	2	1 b. sch	
		39	U	✓			
22		C 11	B-j	✓	3		p
		39	U	✓			
23		E 18	?	✓	1	2	
		39	U	✓			
24		E 11	j hat.	✓	1		
		39	U	✓			
25		D 18	butler	✓	2	1	
		B 2	c.l.	✓	1	1 g	vp
		B 8	Cabin-j	✓	2	1	vp.
26		39	U	✓			
		"	"	✓			
27		C 8	Chain j	✓	2		
		39	U	✓			

No.	Rms.	Class.	OCCUPATION, &c.	Wife.	Children. 3-13 -3	Others in Family.	POSITION.
28		39	U	✓			
		"	"	✓			
29		"	"	✓	1		
		D 15	Sho past	✓	4		p
30		E 18	?	✓	1	just 3	
		39	U	✓			
31		"	"	✓			
		"	"	✓			
32		C 33	Washy o mnyl	✓	1	1	p
		39	U	✓			
33		D 8	Cig box mkr-j	✓	3		
		39	U	✓			
34		C 8	Cabin	✓	2		p
		39	U	✓			
35		E 13	Signal	✓	3	1	e
		39	U ^{S.E.R.}	✓			
36		E 12	j ba	✓	1	1 b. wk	
		39	U	✓			
37							
37a		E 9	brass fin	✓	4	1 g	c
38		E 8	Cabin-j	✓	4	1 1 b.	c
39		F 9	Iron fit	reup B.H. ✓	1	1	

Poor working class.

No.	Rms.	Class.	OCCUPATION, &c.	Wife.	Children. 3-13 -3	Others in Family.	POSITION.
Town Hall Terrace (Mare St) purty							
1	2	39	U	✓			
	2	E 9	Iron cutter	✓	4		
	2	39	U	✓			
	2						
2		C 33	Char.	W ✓	3		p
		E 14	'bus dr	✓	1		
		C 8	Chair.	✓	2	1	p
3		E 18	?	✓	1		
		E 8	Wheel.	✓	1		
		F 14	tram cond	✓	2	1	
		B 37	Sup.	W ✓	3	1	par. rel.
4		C 10	Iron turn.	home work ✓	4		p
		C 11	B-j	✓	2		
		E 8	W-carwt.	✓	4		257-pub
5		E 18	?	✓	1		
		39	U	✓			
		"	"	✓			
6		39	U	✓			
over stables Good-class modern tenement houses - 2 rooms, 5/- Rather poor working class.							

28

No.	Rms.	Class.	OCCUPATION, &c.	Wife.	Children. 3-13 -3	Others in Family.	POSITION.
Grove cottages (Mare St) purty							
1	4	39	U	✓			
2		"	"	✓			
3		C 22	hewt.	✓	1	elder ch.	1 at sch p
4		39	U	✓			
		"	"	✓			
Grove Lane							
1	4	39	U	✓			
2	5/-	"	"	✓			
3	6/-	"	"	✓			
4		B 33	Washg.	W ✓	3	1 g. wk.	v.p. - del.
			(a son helps to support her)				
		39	U	✓			
5		E 7	paint	✓	2	1	fair
6		D 4	reg. l.	✓	3		21 (prob. wads)
		39	U	✓			
7							
8		39	U	✓			
9		E 5	platel.	✓	1	(ill)	
		39	U	✓			
10		E 5	platel	✓	1	1	
11		D 5	Storek.	✓	4	16. wk. C.p.	
12		C 8	Wheelwr.	✓	1		p-ill-health
		39	U	✓			Poor working class.

16

No.	Rms.	Class.	OCCUPATION, &c.	Wife.	Children. 3-13 -3	Others in Family.	POSITION.
Grove passage (make St-) pk							
1	8	39	U	✓			
2	£30	E33	?	W ✓	1		
		39	U	✓			
3		E11	Bj	✓	3		
		E13	Sto. (ry)	✓	2		
4		39	U	✓			
		"	"	✓			
5	D75		milk car.	✓	2	16. corners £1	
		39	U	✓			
6		"	"	✓			
		"	"	✓			
7		"	"	✓			
		"	"	✓			
8	E18		?	✓	4		
		39	rag ship	✓			
Grove Buildings (in a line with grove passage)							
1	alt	39	gen sh.	✓			
2	6	E9	Imp. worker	✓	1		
		39	U	✓			
3	D4		Ostler	✓	5		
		B34	heav. (cream)	W ✓	2		
		39	U	✓			

No.	Rms.	Class.	OCCUPATION, &c.	Wife.	Children. 3-13 -3	Others in Family.	POSITION.
4		E8	Cabin j	✓	2		
		39	U	✓			
Let in tenements - poor people							
The Grove. pk							
1			Shoe factory				
(Some men at work - other work given out)							
2	large	E106	peas. j	✓	2		
		E106	—	✓	3		
3		39	U	✓			
		"	—	✓			
next number in book is — { Empty nos 10 & 11. nos 4-9. Unscheduled 6 Houses							
12		E9	Eng.	✓	2	1	
		39	U	✓			
13		E7	Sec.	✓	1		
		39	U	✓			
next number in book is { Empty no 15 nos 14, 16 } 7 Unscheduled 17, 13 } Houses (Pool, Valley 1st & 2nd cottages) no 24 Unscheduled House							
25		E8	Cabin	✓	3		
26		39	U	✓			
27		C29	Capt.	✓	1		
28				✓			
29	4	39	U	✓			
30		"	"	✓			

No.	Rms.	Class.	OCCUPATION, &c.	Wife.	Children. 3-13 -3	Others in Family.	POSITION.
31	39	U		✓			
32	B24	Cat's meat d. helper		✓	3		V.P.
33	E18	?		✓	1 (changed)		Dec. p.
34	6 E7	Carp	gen. shv	✓	3 1		C
	39	U		✓			
35	F18	?		✓	1		
36	F18	?		✓	1		
37	4 39	U		✓			
38	8 C33	Washg	W	✓	1		
	39	U		✓			
39	E7	brick.	clear chp	✓	3		
	C33	Washg	W	✓	1		p
26							

A very mixed lot of houses - some large old houses; some small new ones, inhabited by poor people. The neighbourhood was deteriorated. The missing Nos. are probably over-rate houses

In lower passage is Spurstow almshouses Inhabited by about 6 aged widows.

No.	Rms.	Class.	OCCUPATION, &c.	Wife.	Children. 3-13 -3	Others in Family.	POSITION.
Pigwell Path (out of the Grove)							
1	8						Libl.
2	B8	Carew. dress		✓	3 1		V.P.
	D5	black		✓	4 1		p
3	39	U		✓			
	"	"		✓			
4	C10e	Laripaul. whv		✓	3		p
	E9	Whitesm.		✓	1		
5	39	U		✓			
	"	"		✓			
6	C19	gard. (jobbing)		✓	2		16. wk. p.
	E14	Coach (pte)		✓	2		
7	39	U		✓			
	"	"		✓			
8	"	"		✓	2		
	"	"		✓			
9	"	"		✓			
	"	"		✓			
10	E18	?		✓	1		
11							
12							
16							

Comparatively new & very dirty road. Poor people

No.	Rms.	Class.	Occupation, &c.	Wife.	Children.		Others in Family.	Position.
					3-13	-3		

Casterton Terrace (opposite Pegwell path)

1	6-7	E18	?	✓	1			
	abt	39	U	✓				
2	228	E28	Cl. (1?)	✓	3			
3		39	U	✓				
4		"	private sch	✓				
5		"	U	✓				
6		"	"	✓				

Casterton Street

2a	6	F28	Cl.	✓	1			
		39	U	✓				
2		F6	Builder's F	✓	4			
4		39	U	✓				
6		E11	B fin	✓	1			
		E9	fin pl. wrk	✓	3			
8		E5	platel	✓	2			
		39	U	✓				
10		E14	bus dr	✓	1			

No.	Rms.	Class.	Occupation, &c.	Wife.	Children.		Others in Family.	Position.
					3-13	-3		

12 E14 Franck

14 E8 Hindmker

39 U

16 E7 Carps

E10a Comp.

18 E18 ?

39 U

20 E8 fr. p

39 Carps

24 E10a mach ruler

26

28 39 U

30 D4 C

39 U

32 E12 j va

39 U

34 E7 gasf

39 U

36 E8 Cabin

No.	Rms.	Class.	OCCUPATION, &c.	Wife.	Children. 3-13 -3	Others in Family.	POSITION.
Penpoll Rd							
1	8	39	U	✓		pk	
3	abt	"	"	✓			
5	£32	"	"	✓			
7	E18	?		✓	2		
9	E10	glass bl.		✓	4		
11	39	U		✓			
13	"	"		✓			
15	Q28	Draughts.		✓	2		
17	39	U		✓			
19	E7	Joiner		✓	2		
	39	U		✓			
2	"	milliner	W	✓		1	
	"	U		✓			
4	"	"		✓			
6	"	"		✓			
8	E5	U		✓	1	18	
	39	U		✓			
10	Q30	Schoolm.		✓	4		
12	F28	Agent		✓	1		
	39	U		✓			
14							

No.	Rms.	Class.	OCCUPATION, &c.	Wife.	Children. 3-13 -3	Others in Family.	POSITION.
16	Q28	?		✓	1		
nice little street. Residents in comp. circs.							
Sylvester Rd							
1	4	39	Wardr. sh.	✓			
3	E24	hardw. sh.		✓	1		
5	39	U		✓			
7	"	"		✓			
9	"	"		✓			
11	10	Q28	Agent	✓	1		(over 9 th line)
13	or	39	U	✓			
15	work	"	"	✓			
17	"	"		✓			
19	"	"		✓			
21	E16	pol.		✓	5		(caret)
23							
25							
27							
29	E5	Sto.		✓	2		
	E18	?		✓	2	1	
	E18	?		✓	1		

No.	Rms.	Class.	OCCUPATION, &C.	Wife.	Children. 3-13 -3	Others in Family.	POSITION.
31	F18	?		✓	1		
	39	U		✓			
33	C28	?		✓	1	Well-off	
4	4 E15	perult. ast.		✓	2	1	
6	6 E10a	Comp		✓	3		
	39	U		✓			
8	"	"		✓			
	"	"		✓			
10	E14	Coach (pte)		✓	2	1	
12	E8	bedstead mkr		✓	3	1b	
	39	U		✓			
14						24	

A mixed street - partly large old houses, with long gardens. Some well-to-do families, but gradually deteriorating (as no. 29). Others small houses with a moderately comp working-class population.

No.	Rms.	Class.	OCCUPATION, &C.	Wife.	Children. 3-13 -3	Others in Family.	POSITION.
Graham Rd (part) gm. railway arch to main st.							
166	C28	?		✓	3	(over 92) for Jew	
to			unscheduled over-rate				
174							
176	C28	?		✓	2	1g. (Bd sch)	
to 182			unscheduled over-rate				
214-216							
218	F28	?		✓	1	1	Jew
	E24	gen sh.		✓	1		
220			not scheduled				
222	C20	Grammar sch.		✓	1		[Rogers]
224	C20	Bird stuffers sch		✓	4	gr. son helps	
226			unscheduled (children go to Hornerton college)				
228	F19	Linsinths		✓	1	(sm. sh)	
	39	U		✓			
230	"	"		✓			
232							
234 + 236							
133	C20		not scheduled.	✓	3	(Bd sch) Brennan	
135			not scheduled				
137	C28	at Waterlow's		✓	2	(Bd sch) (prob. cl.)	
139	C28	Trav		✓	2	(---)	
141	C25	Sta.		✓	3		
to			not scheduled				
163							

No.	Rms.	Class.	OCCUPATION, &c.	Wife.	Children. 3-13 -3	Others in Family.	POSITION.
-----	------	--------	-----------------	-------	----------------------	-------------------------	-----------

165	Q28	?		✓	1		
to			not scheduled				
169							
171	Q28	?		✓	1	(Bd sch)	
173	Q28	Agent		✓	4	(-u-)	
to			not scheduled				
195							
197	Q29	Sta. master		✓	1		N.L.R.
199-204			Not scheduled				

Empty houses. 226. 242. 159. 195. 203

all large houses

Amhurst Rd (part) ~~Red~~ 51-89 }
 (from mare St to corner of Dalston 90
 2-86 } 4 Built

15			Offices. No resident				
15	Q20	Uph. Sh.		✓	3		Beattie
			(empl)				
40	Q25	booked sh.		✓	2		(last
76	39	U		✓	5		16.

All the rest unscheduled - about

Empty. Nos. 12, 13, 35, 42, 46, 52, 54, 61 & 62
 1-80 } Nos 14-18. Not Built -
 2-86 } 3 Unscheduled Houses.

No.	Rms.	Class.	OCCUPATION, &c.	Wife.	Children. 3-13 -3	Others in Family.	POSITION.
-----	------	--------	-----------------	-------	----------------------	-------------------------	-----------

Aspland Grove.							
1	7	39	T				
2		"	T				
3		"	T				
4		"	T				
5	F	28	?		4		
6		39	needle	W			lg. sch.
	F	28	Iron.		3	1	
7		39	T				
8	F	8	Calvin.		2		
		39	T				
9		"	T				
		"	T				
10	F	10	Print.		2		
		39	T				
11	B	33	mangle	W	3		
	F	14	Coatr.		2	1	
12	F	28	?		1		
		39	T				
13	F	8	Wine coop.		3		
		39	T				
14		"	T				
		"	T				
15	F	28	clerk		1		
		39	T				

pk

No.	Rms.	Class.	OCCUPATION, &c.	Wife.	Children. 3-13 -3	Others in Family.	POSITION.
16		F 28	?	✓	2		
		39	✓	✓			
17		F 28	?	✓	2		
		39	✓	✓			
18			_____				
19			_____				
20			_____				
21		39	✓	✓			
22		"	✓	✓			
23		"	✓	✓			
24			_____				
25		F 28	clerk	✓	2	16.	
		39	✓	✓			
26		"	✓	✓			
		"	✓	✓			
27		F 7	Joiner	✓	3		
		39	✓	✓			
28			_____				
29		F 10	Basket M.	✓	2	1	
30		F 9	machinist	✓	3	2	
		39	✓	✓			
31		"	✓	✓			
32		"	✓	✓			
33		"	✓	✓			
34		"	✓	✓			

No.	Rms.	Class.	OCCUPATION, &c.	Wife.	Children. 3-13 -3	Others in Family.	POSITION.
35		39	✓	✓			
36		"	✓	✓			
37		F 28	?	✓	2		
		39	✓	✓			
38		"	✓	✓			
39		"	✓	✓			
40		"	✓	✓			
41		F 28	?	✓	1	1	
42		39	✓	✓			
43		F 28	?	✓	1		
		39	✓	✓			
44		F 28	?	✓	2		
comfort. working people.							
41							
Spartanstone RD. (part) - 1-47 ✓							
1-27 — not scheduled { 1-47 ✓ }							
29 F 28 clerk ✓ 3							
F 28 Do. ✓ 1							
31-41 — not scheduled							
43 F 28 clerk ✓ 1							
45 — not scheduled							
47 F 28 manager ✓ 5 1							
2 F 28 ? ✓ 1							
4-22 — not scheduled							
24 D 33 nurse W ✓ 1							
39							

Empty No 23
13 Unsch^d Houses

Red

Empty No 31
5 Unsch^d Houses

10 Unsch^d Houses

No.	Rms.	Class.	OCCUPATION, &c.	Wife.	Children. 3-13 -3	Others in Family.	POSITION.
26-36	—	not scheduled	6 Unsch ^d Houses				
38	F 28	clerk		✓ 2			
40-44	—	not scheduled	3 Unscheduled Houses				
<div style="text-align: center;"> <p>14</p> <p>26-37</p> </div>							
<div style="text-align: center;"> <p>Manor Place. 1-16, 26-38. (25-27 P¹) Wired</p> <p>Empty Nos 1 & 6</p> <p>4 Houses</p> </div>							
1-6	£40	—	not scheduled				
7			—————				
8			—————				
9	39	T		✓			
10	F 28	?		✓ 1	1		
11-15	—	not scheduled	5 Houses				
16	—	—————					
26-29		not scheduled	Empty No 26				
			3 Houses				
30	F 28	?		✓ 1			
31-34		not scheduled	4 Houses				
35	F 28	clerk		✓ 4			
36		not scheduled					
37		—————	Empty				
38	E 10	Brush M.		✓ 3			
	39	T		✓			
		Well to do					

No.	Rms.	Class.	OCCUPATION, &c.	Wife.	Children. 3-13 -3	Others in Family.	POSITION.
Brett Rd.							
1	7	39	clerk	✓			
		"	T	✓			
3		F 28	clerk	✓ 1			
		39	T	✓			
5		"	T	✓			
		"	T	✓			
7		"	T	✓			
		"	T	✓			
9		"	T	✓			
		"	T	✓			
11		E 12	Baker	✓ 1			
		39	T	✓			
13		F 28	?	✓ 1			
		F 28	?	✓ 1			
15		F 20	Shoe	✓ 2			Gill.
17		F 20	B.	✓ 4			Richards.
		39	T	✓			
19		E 11	B. fin.	✓ 4		1	Smith
		F 28	Trav.	✓ 2	1		
21		E 9	Smith	✓ 2			
		39	T	✓			
23		E 14	Wain cont.	✓ 2			
		39	T	✓			
25		"	T	✓			

~~pk~~

No.	Rms.	Class.	OCCUPATION, &c.	Wife.	Children. 3-13 -3	Others in Family.	POSITION.
-----	------	--------	-----------------	-------	----------------------	-------------------------	-----------

27		E 5	Ware.	✓	2		
		E 11	Laster	✓	2	1	
Comfort. working people -							

Quarter Buildings

1	3	E 6	E.	✓	2		
3	7/-	39.	?	✓		1	
2							
4		E 28	?	✓	1		
5		E 5	Trunkkeep.	✓	2	1	
6							
7							
8		E 5	Ware.	✓	2		
9		39	T	✓			
10		"	T	✓			
11		E 28	?	✓	1		
12		39	T	✓			
13		"	T	✓			
14		E 28	clerk	✓	1		
15		39	T	✓			
16		E 28	Trav.	✓	1	1	
17		39	T	✓			
18		E 29	Capt.	✓	1		
19		E 28	?	✓	2		

Pink

33

No.	Rms.	Class.	OCCUPATION, &c.	Wife.	Children. 3-13 -3	Others in Family.	POSITION.
-----	------	--------	-----------------	-------	----------------------	-------------------------	-----------

20		39	T	✓			
21		"	T	✓			
22		"	T	✓			
23		"	T	✓			
24							
25		E 5	Bellman	✓	1	1	Timekeeper
26		39	T	✓			
27		"	T	✓			
28		"	T	✓			
29		"	T	✓			
30		E 15	Dredge's ass.	✓	1		
31		39	T	✓			
32		E 15	Butch.	✓	2	1	
33		E 28	?	✓	3	1	
34		39	T	✓			
35		"	T	✓			
36		"	T	✓			
37		"	T	✓			
38		"	T	✓			
39		"	T	✓			
40		E 9	Safe mak.	✓	4	1	

Model dwellings of superior kind -
there is an objection to families with
children -

24

No.	Rms.	Class.	OCCUPATION, &C.	Wife.	Children. 3-13 -3	Others in Family.	POSITION.
Kennebec R.R.							
1	8	39	T	✓			
3		F 10	Comp.	✓	2		
5		E 9	Eng.	✓	2		
7		39	T	✓			
9		F 28	T	✓	3		
11		39	T	✓			
13		"	T	✓			
15		"	T	✓			
17		F 28	Clerk	✓	3	1	
19		39	T	✓			
21		"	T	✓			
23		"	T	✓			
25		F 28	Clerk	✓	2		
27		39	T	✓			
29		"	T	✓			
31		"	T	✓			
33		"	T	✓			
35		"	T	✓			
37							
2	7	39	T	✓			
4		"	T	✓			
6		E 14	Bus Cond.	✓	3		
8		39	T	✓			
10		F 38	Sch. Teach. W	✓	2		has been teacher but now lives on his income.

No.	Rms.	Class.	OCCUPATION, &C.	Wife.	Children. 3-13 -3	Others in Family.	POSITION.
12		F 28	Clerk	✓	2		
14		39	T	✓			
Manor R.R. Assembly Rooms occupy the remainder of this side of street.							
<div>19</div>							
Maine St. (part) { 273-419 } <div>Rest</div>							
343		G 25	Cig. Sh.	✓	1		
345		E 33	Housekeep. W	✓	1		
		39	Groc. Sh.	✓			
383		F 10	Dyer	✓	1		
385		G 25	Bookseller	✓	2		
387		G 25	?	✓	1		
413		G 25	Shop	✓	2		
Rest not scheduled. 55 Houses							
Nos 387A, 387B - Additional Houses -							
Empty - Nos 407 - Missing Nos 395, 323, 325, 327							
331-337. Large Drapers (Brinscombe) Assistants. Probably on farm							
345-357. do do (Mr. Rose) do							
Junction Place. 2-17 - consecutive. All shops occupied							
1			No such number				
3			not scheduled				
5		G 25	Wine Deal.	✓	2		
7		G 20	Ho. Dec.	✓	1	1.	Williams
9		B 19	Gardener	✓	2		
		F 28	Trav.	✓	3		
11-13			not scheduled				3 Houses.

No.	Rms.	Class.	OCCUPATION, &c.	Wife.	Children. 3-13 -3	Others in Family.	POSITION.
-----	------	--------	-----------------	-------	----------------------	-------------------------	-----------

15	E19		Shoe	✓	1	1	
	39		T	✓			
17	"		T	✓			
	"		T	✓			

The even Nos. are not scheduled -
mostly large shops. 7 Houses ^{Unsch.} _{even Nos}
484 children

End of H. 2.

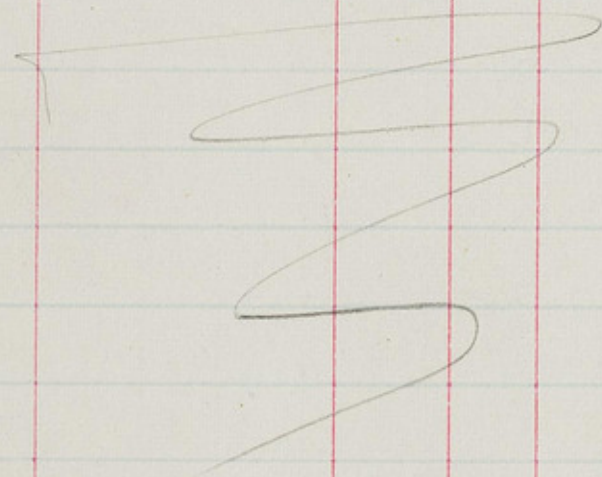

No.	Rms.	Class.	OCCUPATION, &c.	Wife.	Children. 3-13 -3	Others in Family.	POSITION.
-----	------	--------	-----------------	-------	----------------------	-------------------------	-----------

Richmond Rd part (omitted)
(to main st)

201			Not scheduled				
203			Builders yard				No residence -
205			Steam Laundry & large house.				Not scheduled.
209			Not scheduled.				
225			All occupied.				9 Houses.

No.	Rms.	Class.	OCCUPATION, &c.	Wife.	Children.		Others in Family.	POSITION.
					3-13	-3		

201

No.	Rms.	Class.	OCCUPATION, &c.	Wife.	Children.		Others in Family.	POSITION.
					3-13	-3		

No.	Rms.	Class.	OCCUPATION, &c.	Wife.	Children. 3-13	-3	Others in Family.	POSITION.
-----	------	--------	-----------------	-------	-------------------	----	-------------------------	-----------

No.	Rms.	Class.	OCCUPATION, &c.	Wife.	Children. 3-13	-3	Others in Family.	POSITION.
-----	------	--------	-----------------	-------	-------------------	----	-------------------------	-----------

Small Employers. (20)

M ^r . REEVES. V 2. (part.)			M ^r . White. N (part.) & O 1.		
Shovelitch.			Boot Heath 212. Green St.		
T. Sweater	Woolf.	65-6. High St.	Stick Dv. Webb.	23. Jolly St.	
T.		76-8. — " —	min. Water Phillips	62. — " —	
Bonnet M. Turner		116. — " —	Box M. Hubbard	24. — " —	
Bethnal Green.			B. Sweet.	32. Westminster Rd.	
T. Sweater	Sache.	1 Boundary Passage	Fancy Box	7. Preston St.	
Beat M.	Vyse.	2 — " —	B. Mach. Bridger	52. Moss St.	
Harness	Brace	17. Boundary St.	Cabin. Lamb.	71. Joplin Court.	
Upholst.		57. — " —	Guig. Bee Gomm Pks.	1-3. Salisbury St.	
Look. Glass	R. Kite	34. — " —	Confect. Savourin	205. Green St.	
Cabin.	Kite	26-8. Virginia Rd.	Watch.	255. — " —	
Mineral Wat. Keaf		40. — " —	Wheel.	265. — " —	
Musie Stool Collins		46. — " —	Boot Blumson	152. — " —	
Cornman		60. — " —	Saddle Cornwell	170. — " —	
Chair		16. Newcastle St.	Boot Burman	12. Cranbrook Rd.	
Cabin. Briggs		18. Jacobs St.	— " Smith	15. — " —	
Chair		21. Lurville St.	Cabin. Carr.	9. Hawlock Place.	
Cover		16. Half Nichol St.	— " Wiltshire	10. — " —	
Cabin.		19. — " —	— " Mitchell	3. Cranbrook St.	
Cover		14. — " —	— " Wiltshire	6. Derby Place.	
Boot		15. — " —	— " Acland.	20. Harold St.	
Cabin.		1 New Nichol St.	Mat M. Earl	4. Sidney St.	
Chair		4 — " —	Brick. Delaford	King's Cottage.	
Cabin.		22. Old Nichol St.		Mace St.	
— " —		67. Church St.	M ^r . Brown. F ^r Hackney. (for M ^r . Luck)		
Marow		47. Mount St.	Graines Rogers.	222 Graham Road.	
Cabin.		79. — " —	David aff.	224 — " —	
at 12. B. M. Turner			Boothm. Bonman	132 — " —	
			Upholst. Beattie	15 Dunbart Road.	
			Shoe m. Hill	15 Bath Road	
			Booth m. Richards	17 — " —	
			Decorat. Williams	9 Junction Place.	

Employers. (39)

M ^r . REEVES.			M ^r . White.		
Chair		8. Newcastle St.	Boot.	1. Collins Place.	
— " —	Jones.	41. Jacobs St.	— " —	197. Green St.	
Cabin.	Briggs.	15. — " —	Joy M.	195. — " —	
Scale Board	Aganbar	60. — " —	Boot	243. — " —	
Chair	Cookley	4. New Lurville St.	See Joy.	66. Cranbrook St.	
Marble Turn.		17. Half Nichol St.			
Wood coal		61. Church St.			
Scuttle M.					

Large Employers. (21)

M ^r . REEVES.			M ^r . White.		
Sailor	Woolf.	112. High St.	Boot.	Flemming.	144. Green St.

Female Employers. (36)

M ^r . REEVES.			M ^r . White.		
			Bone Merch.		11. Preston St.
			Confect. Savourin.		205. Green St.
			Turner		1. Alma Rd.
			near Store		13. Bonner St.
			milliner	M ^r s. Preston	166. Green St.

+ Wives employing —

Workshops, factories, and yards.

Mr. Reeves.

In factory	Keeves.	60. Boundary St.
Saw mills	Hacker	18-16. — " —
Water proof f.		14. — " —
Silk factory.	Vasassens	16-18. New Nichol St.
	Carlier & Co.	60-61 Old Nichol St.
Deal Cabin.	Mrs. Meadows.	62-3. — " —
Sewing room.	bel. to mission	5. Nicholls Row.
Chair		Chance St.
Workshops.		
Couch, chair		
& pack case		

Mr. White.

Cabin	Branch.	Smart St.
Boot fact.		— " —
Rope walk	Losejoy.	37. New St.
Cabin.	Same.	32. Alma Rd.

Mr. Brown. Fth Hackney (for Mr. Luck.)

Shoe fac. The York.

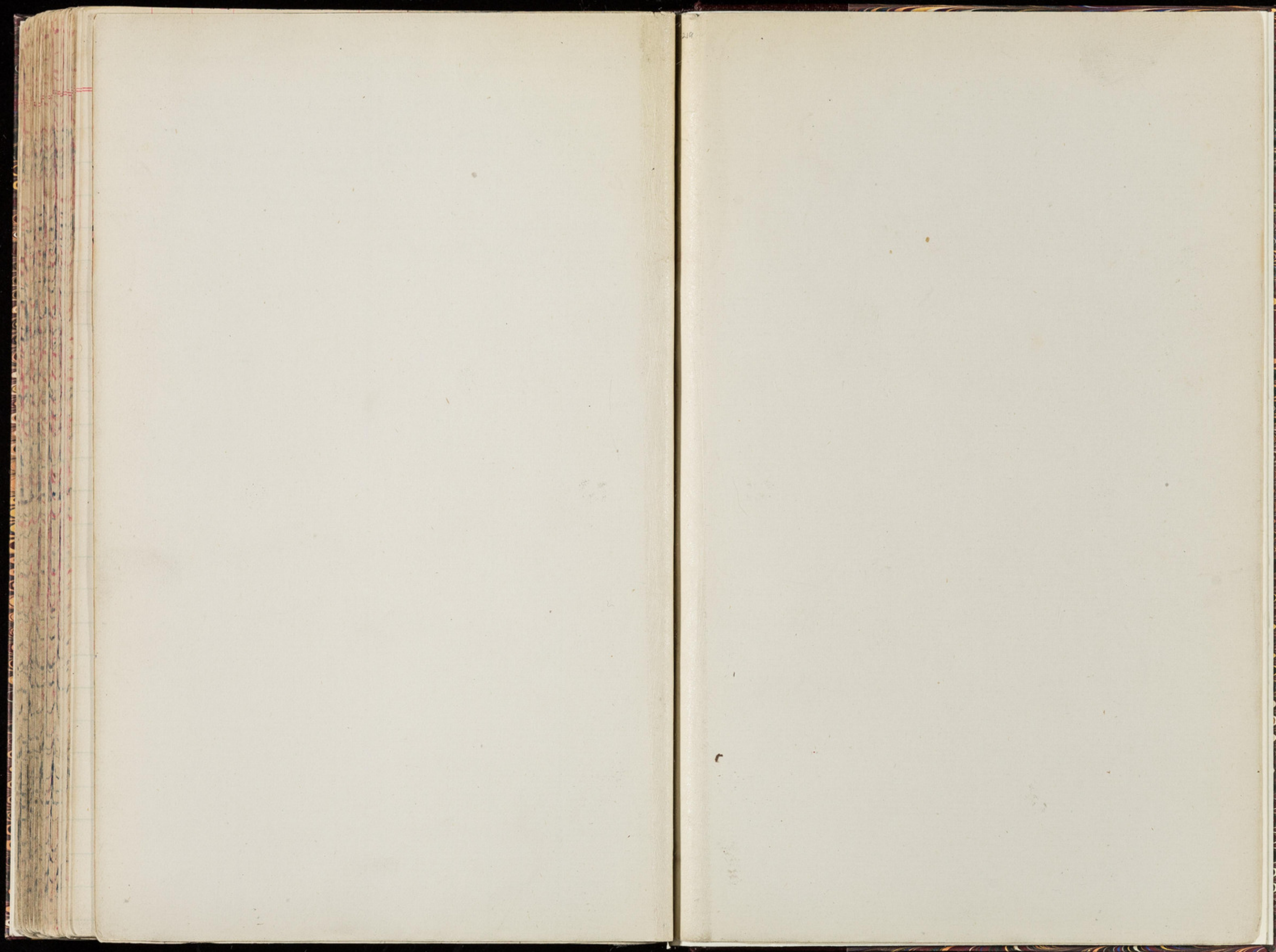

Institutions.

Mr. Reeves. V.2. Bethnal Green.

Hospital. (Miltmay's Mission.)

Priority (belong. to Sisterhood)

37-40 Turville St.

45. New Nichol St.

