

3  
Mr Davis  
Newbury  
Mass

W. Goldens  
W. Co  
W.

R. COLL. U.

B 10  
=

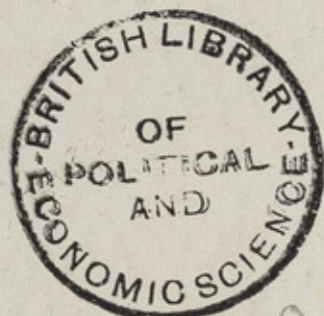

M 420

[i]

Mr. Bowling

(Dec. 14, 1886)

C

Mr. Davis	38.
Mr. Bowling	1. 106. 151.
Mr. Swan	29. 136.
Mr. Holding	85.
Mr. Gordon	120. 141.
Miss Martin	165.
Mr. Poulton	15.

Street No.	Rent per week	No. of Rooms	Occupation	No. of children 3-15	Social Status or Position	Remarks
<u>Newman's Buildings</u>						
1	1?	2/9	①	2x	A	<del>Whitechapel</del>
2	1	2/9	Char (39)	2x	B	v.p.
3	1	2/9	①	2x	A	
4						
5	2	5/-	J (14)	4x	D	p ✓
6	2	5/-	J (14)	3x	D	p ✓
7	3	7/6	rag sort	4x	E	employs wife also works 4 women
8			(28)			
9	1?	2/9	J (14)	2x	D	p ✓
10	2		Industrious	1x	E	Sundries
11			(34a)			
12	1		J (14)	1x	D	p ✓
13	1		Carp (7)	2x	D	p ✓
14			J (14)	2x	D	p ✓
15	2		①	3x	A	Wife don't work
16						
17	1		U (38)			
18	2		B (14)	4x	D	p ✓ wife works at rooty business
19	1		CL (2)	1x	B	Wife doesn't work
20	2		Collector	3x	D	p ✓
21			(34b)			
			C. for	36		

No.	Rent	Rooms	Occupation	children 3-13	Position	empt. of Wives etc.
22	2	B	(14)	3 x D	p	2 girls tailor
23	2	S. gla	(25)	4 x D	p	
<u>Underwood St</u>						
2	191-	8	one shop	2 x E	2	wife helps in shop
4	-	-	U U			
6	-	-	Asst. agent	2 x E	2	Rather well-to-do
8	-	-	C	1 x E	257	2
10	-	-	Bookbinder	1 x D	211-	2 sons single - mother just died 2 grown up sons - 1 in shop, 1 a soldier
12	-	-	Stick	1 x E	2	young woman - upstairs dress
<u>Monastery</u>						
2	107-	4	Inst. maker	3 x E		
4		6	haw	1 x E	2	
6			Cig box m	3 x D	p	
26			Corp	3 x E		employs grown up son. Has large yard attached to house
28	107-	4	Wid. sup	439+		
			haw	5 x E		allows wife 23/-, & has 2 sons at home - 1 paying 11/-
30	107-	4	L.	3 x E	257	wife does wash - mother lives here & makes caps
Carried for?				25		

No.	Rent	Rooms	Occupation	children 3-13	Position	empt. of Wives etc.
32	107-	4	U			
34	-	-	U			
36	-	-	Brew. Lab	2 x E	257-	2
			U			
38	-	-	B	1 x E		3 children at work
40	-	-	m. builder			2-emp
42	-	-	dealer	1 x E		well-to-do
44	-	-	U			
46	-	-	Oilshop			grown son - serves in shop
48	-	-	Police man & Boston	1 x E		2 grown sons & 1 daughter - son in bank, & other in bookbinding
50	-	-	P. constant	1 x E		
			L. reel	2 x D	211-	not very
52	-	-	m.p.	2 x D	constant	
			U			
54	-	-	U			
56	-	-	Cabin	1 x D		top of house used as workshop
58	-	-	Postwa	1 x E		
			U			
60	-	-	C.L.	2 x B		
			Bot m	1 x D		p
62	-	-	Cel.	4 x D		p
			C.L.	1 x B		
Carried for?				45		

No	Rent	Rooms	Occupation	Children 3-13	Position	Empl. of Hires
64	107	4	Gas (7)	2 x E		
66	-	-	U (38)			
			C (5)	1 x E	reg.	✓
68	-	-	Bre lat (5)	3 x E	own 25/2	2 babies ✓
70	-	-	CL (2)	2 x B		Wife dress-making
			" (2)	1 x B		
72	-	-	Bre serv (15)	3 x E		✓
74	-	-				
76	111	5	lock foreman (6)	2 x E	357	Has son at college - others at grammar sch. Wife sells bottles & in shop-partner
3	-	-	Widow-w (436)	1 x E		
			U (38)			
5	-	-	U (38)			
7	-	-	U (38)			
			W (5)	1 x E	very clean	✓
9	-	-	curk at shoe repair (34)	3 x E		Son in city office
11	-	-	Brew drw (5)	3 x E	307	✓
			Widow-w (436)			
			(41) 5 husband goes to Africa - factory - 181			drinks - at magnesia
13	-	-	shop & post-off (28)			
15	-	-	sm shop (28)			✓
17	111	5	U (29)			✓
			Carried from 657			

No	Rent	Rooms	Occupation	Children 3-13	Position	Empl. of Hires
19	111	5	U (38)			
21	-	-	Bre serv (15)	2 x E		son at Wm's school - daughter school teacher
23	-	-	Wid (436)	1 x D		
			U (38)			
25	-	-	P-reg (5)	2 x E		lottery or blank ✓
27	-	-	U (38)			
29	-	-	Salesman (20)	3 x E		
31	-	-	Tel. instr (11)	2 x E		
33	-	-	F (W) (6)	2 x E		2 children - 1 at cabin
			Widow-w (39)	1 x E		✓
			house			
35	-	-	Pack case (8)	2 x E		✓
			U (38)			
37	-	-	Shop oc (20)	3 x E		
39	-	-	(39) Widow-w at shop			✓ son ✓
41	107	4	Fun coal (18)	1 x E		lower part a stable
43	-	-	U (38)			
45	-	-	Cabw (8)	4 x E		✓
47	-	-	Cel (19)	2 x E		
			U (38)			
49	-	-	fish c. (15)	1 x E		✓
			U (38)			
			Carried from 90			

No.	Rent	Rooms	Occupation	children 3-13.	Position	Compl. of Wives
51	107-	4	rm ship 5	(11) 90	2 girls & daughter go out to work	
53	-	-	u	(38)		
55	-	-	Barman	(19) 2 x E		
	-	-	Reg L	(4) 2 x D		
57	-	-	By Port	(17) 1 x E		
	-	-	u	(38)		
59	-	-	u, u	(38) (38)		
61	-	-	u, u	(38) (38)		
63	-	-	sawbust chair	5 x E keeps pony & traps		
65	-	-	Carpet planer	3 x E		
	-	-	Reg L	(4) 1 x D		
67	-	-	u, u	(38) (38)		
69	-	-	milk seller	6 x E	grown son takes out milk	
71	-	-	C	(5) 3 x E	✓ Son a carman on C.E.R.	
73	-	-	pub	(29) x	✓ mither lives with Huns	
75	-	-	packer	(8) 1 x E		
	-	-	u	(38)		
77	-	-	u, u	(38) (38)		
79	-	-	reg L	(4) 2 x D		
	-	-	u	(4) 2 x D		
81	-	-	Dray	(5) 4 x E	2 sons insurance collector in city office	

Carried forward (123)

No.	Rent	Rooms	Occupation	children 3-13.	Position	Compl. of Wives
83	107-	4	B	(14) 4 x D		
	-	-	Wales in sacks	(25) 2 x D		
85	-	-	Dray	(5) x 307-	2 sons in office	
87	-	-	L	(6) x 357-		
89	-	-	"	(5) 4 x E 307-		
91	-	-	gas	(7) 3 x E		
93	-	-	Chair m	(8) 4 x E		
95	-	-	plumber	(7) 2 x E		

3-13.

1421

Butcher St.

1	576	2	Whd-mangle	(39) x D	2 daughters at work	
2	676	-	hawl	(25) 5 x D		
5	576	2	Whd sup	(430) 1 x D		
6	-	-	P	(5) 5 x D	at work at cabin	
3	-	-	F (u)	(6) 1 x E		
2a	-	-	Log m	(11) 4 x E	1 boy at work at cabin	
	-	-	Pr	(9) x 2 E		

18

No.	Rent	Rooms	Occupations	Children 3-13.	Position	Emply. of Wives
<u>Buttrass Gardens</u>						
1	8/-	4	C (5)	3 x E		✓
2	5/6	2	Reg l. (4)	4 x D		
			C (5)	2 x E		✓
3			Groom (18)	1 x E		✓
4			Cook (5)	2 x E	works at	✓

12

Albert Cottages

Purple

21	6/6	3	bookbinder (8)	3 x E		✓
22			pot. (21)	2 x E		
24			W. (5)	1 x E		✓
25			lab at sup (4)	2 x D	211	
26			U (38)			
27			reg. lab. (5)	2 x E	257	✓
28			office paper (3)	3 x E		✓
29			milk carrier (3)	3 x E		
30			dray (20)	1 x E		✓
31			U (38)			
32			dealer (25)	2 x E		✓
33			U (38)			
34			dress (0)			

Carried forward 19

No.	Rent	Room	Occupation	Children 3-13.	Position	Emply. of Wives
35	6/6	3	P (5)	3 x D	257	✓

22

Victoria Cottages

1	6/6	3	old couple			(38) X
2			sewer (4)	1 x D		
3			Brewer (15)	2 x E		✓
4			dray (5)	2 x E		2 at work ✓
5			plumber (7)	1 x E		✓
6			U (38)			
7			Lee W. (5)	2 x E	room 257	✓
8			Comp ass (20)	2 x E		
9			Brewer (15)	1 x E		✓
10			fun. coach (18)	4 x E		wife of animal nurse 2 at work ✓
11			U (38)			- 1 city workman
12			U (38)			
13			dray (5)	2 x E		✓
14			mach. Engin (10)	1 x E		✓
15			clerk (34)	2 x E		3 at work (2 girls) 1 pupil teacher
16			pot. pen (38)			wife district visitor
17			carpet plan (20)	1 x E		Wife carpet sewing
18			Comp (9)	3 x E		

C. Forward 24

No	Rent	Rooms	Occupation	Children 3-13	Position	Emp't. of Wives
19	8/6	3	drum	(38)	X	boy at work -
20	-	-	Sug ref	(15) x4	E	girl helps mother
				<u>28</u>		

Howards Buildings (PR)

1			Supt & collector	3	X	3 pension in army Son left home
2	9/6	3	Clark	(34)	X	
3						
4			7/6	3	Extra Customs	1
5	or	3	officer	(4)		
6	8/6	3	U	(38)		
7			U	(38)		
8			U	(38)		
9			U	(38)		
10			painter	(7)	2 x E	✓
11			Sug foreman	(15)	X	✓
12			Handy man	(4)	X	21) - 2 sons at work
13			fr. p.	(8)	4 x E	✓
14			Wisekeeper	(5)	2 x E	✓
15			at brewery			
16			2 old labors	(436)	X	
17			Book	(9)	2 x E	Girl at artif. flowers
			Baker	(15)	1 x E	
			pot	(21)	3 x E	
			Carried Forward	19		

No	Rent	Rooms	Occupation	Children 3-13	Position	Emp't. of Wives
18		3	worker	(38)	2 x B	V.P. wife cleans office
19			pot	(21)	3 x E	
20			black	(10)	4 x D	✓
21			stay maker	(14)	2 x E	✓
22			U	(38)		
23			U	(38)		
24			painter	(7)	2 x E	✓
25			pot	(21)	2 x E	
26			stick	(13)	5 x D	Son at work at Waterlow's
27			horse	(18)	3 x E	✓
28			pot	(21)	2 x E	
29			cl	(2)	4 x B	wife & daughter office cleaning
30			shop	(20)	3 x E	
31			clerk	(34)	2 x E	
32			U	(38)		
33			R porter	(17)	1 x E	
34			-	(17)	2 x E	
35			U	(38)		
36			cab	(18)	2 x E	2 girls work at bookbinding
38			reg l.	(5)	1 x E	257-✓
39			Sug	(15)	4 x E	✓
			Carried Forward	63		



No.	Rent	Rooms	Occupations	Children 3-13	Position	Compl. of Wives &
40	-	3	J. (14)	2 x E	✓	
41	-	-	C. (5)	2 x E	✓	
42	-	-	coffee waster (15)	3 x E	✓	
43	-	-	U (38)			
44	-	-	groom (18)	2 x E	✓	
45	-	-	sup. (15)	1 x E	✓	1 boy at Waterlows
46	-	-	parents van dr. (5)	3 x E	✓	at cart in Pattersons
47	-	-	pot. (21)	2 x E		
48	-	-	dray (5)	2 x E	✓	
49	-	-	U (38)			
50	-	-	Waiter (19)	2 x E		
51	-	-	sup (15)	2 x E	✓	
52	-	-	horse (5)	1 x E	✓	
53	-	-	Ry servant (17)	1 x E		
54	-	-	U (38)			
55	-	-	painter (7)	3 x E	✓	Irregular
56	-	-	m.p. (4)	3 x E	✓	about 21/ drinks
57	-	-	C (5)	3 x E	✓	
58	-	-	pot. (21)	1 x E		baby
59	-	-	stone mason (7)	4 x E	✓	
60	-	-	U (38)			
Carried forward 99						

No.	Rent	Rooms	Occupations	Children 3-13	Position	Compl. of Wives &
61	-	3	Scum painter at Pan. Theatre (35)			Son in same employment
62	-	-	dray (5)	1 x E	✓	Son in City office
63	-	-	Brew serv (5)	1 x E	✓	Boys at work
64	-	-	porter (5)	2 x E	✓	over 25/ ✓
65	-	-	U (38)			
66	-	-	Wid-wid (486)	2 x E		grandsons kept by son in India
67	-	-				
68	-	-	gatekeeper (17)	1 x E	21/-	
69	-	-	m.p. (5)	3 x E	✓	boy at Waterlows
70	-	-	W. (5)	2 x E	✓	over 25/ ✓
71	-	-	Brew serv (15)	3 x E	✓	
72	-	-	U (38)			
73	-	-	U (38)			
74	-	-	U (38)			
75	-	-	U (38)			
76	-	-	U (38)			
77	-	-	horse (5)	5 x E	21/- to 25/ p	✓
78	-	-	weighing clerk at whar (34)	2 x E		
79	-	-	black (10)	2 x E	✓	
80	-	-	cabin (8)	2 x E	✓	
81	-	-	saw. (8)	3 x E	✓	boy at Waterlows
Carried forward				124		

74  
 No. Rent Rooms Occupation Children 3-13 Position Empl't of Wives etc.  
 82 3 U (38)  
 83 Widew (43) 1 + 1 dressmaker, 1 pupil teacher  
 128

Dec. 15, 1886 15  
 Mr. Pointin (A)  
 No. Rent Rooms Occupation Children 3-13 Position Empl't of Wives etc.  
 Brunswick Buildings (only opened beginning of the year)  
 1 P  
 2 1/6 18K U (38)  
 3 1/6 28K U (38)  
 4 ✓ U gen d (26) 0 ✓ 2 child 2 years  
 5 ✓ 1/6 U (38)  
 6 x 1/6 38K costume m (4) 2 x E ✓ h  
 7 ✓ U work f (5) 3 x D ✓ p  
 8 ✓ 1/6 - latter letter s (34a) 2 x E h baby  
 9 ✓ only area U (38) " 24  
 10 ✓ large cellar  
 11 ✓ U (38)  
 12 ✓ Watch (10) 1 x E  
 13 ✓  
 14 x J (14) 4 x D ✓ p  
 15 ✓ gen d (26) 2 x E ✓ h baby  
 16 x mes. (5) 1 x E ✓ h  
 17 ✓ pot (21) 1 x E  
 18 x P (5) 1 x E ✓ h baby  
 19 ✓ U (38)  
 20 ✓

Carried forward 17

No.	Rent	Rooms	Occupation	Children 3-13	Position	Compl't of Wives
21	x		P (5)	3 x <sup>17</sup>	D	✓ p baby
22	✓		U (38)			
23	✓		U (11)			
24	✓		U (11)			
25	x		Care (5)	0 x	Kingsley Club (near Barnet)	
26	✓					
27	✓		Travel (26)	1 x	E	✓ n go all about country
28	✓					
29	✓		but ast (20)	1 x	E	Jewish but.
30	✓					
31	✓					
32	✓					
33	✓					
34	✓					
35	✓		U (38)			
36	✓		Porton mk (13)	1 x	E	✓ n
37	✓		Seavest (10)	4 x	B	✓ v.p.
38	✓		old people (38)			think they work
39	x	5	Pop blogs (5)	1 x	E	✓ n
40	-		office			
41	✓		U (38)			

Carried forward 28

No.	Rent	Rooms	Occupation	Children 3-13	Position	Compl't of Wives
42	✓		U (38)			
43	✓		pack c. (8)	2 x	E	✓ n 12 y.
43	✓					
44	✓		U (38)			
45	✓		U (11)			
46	✓					
47	✓		leather bag (13)	1 x	E	✓ n
48	x		y. (14)	3 x	D	✓ p
49	✓					
50	x		C (5)	2 x	D	✓ p 12 y.
51	✓		U (38)			
52	x		P (5)	1 x	E	✓ n
53	✓		Char (39)	4 x	B	✓ v.p.
54	✓					
55	✓		Trav (34)	3 x	D	✓ p 12 y.
56	✓		U (38)			
57	✓		Tobacco cutter (15)	1 x	E	✓ n
58	✓		U (38)			
59	✓		Cig (15)	2 x	E	✓ n 12 y.
60	✓		Walter (19)	2 x	E	baby
61	✓		U (38)			

Carried Forward 49

No.	Rent	Rooms	Occupations	Children 3-13	Position	Coupl. of Wins.
62	x		W (5)	2 x E	✓	tz
63	✓		Fat mattr (3)	2 x E	✓	tz
64	x		C (5)	1 x E	✓	tz
65	✓		fish d (25)	2 x D	✓	p baby
66	✓		U (38)			
67	✓		U (38)			
68	x		Timokup (5)	3 x E	✓	tz
69	✓		U (38)			
70	✓		gend (26)	0 x	✓	tz 1 2 y
71	✓		pot. (21)	0 x		
72	✓		Cig (15)	3 x E	✓	tz
73	✓		R. p. (17)	1 x E		
74	✓		mid-no (430)	2 x D	✓	p
75	✓		man at cut (34A)	3 x E		
76	x		J (14)	3 x D	✓	p 1 2 y
77	x		W (5)	2 x D	✓	p
78	✓		U (38)			baby
79	✓		Cig (15)	1 x E	✓	tz
80	✓					
81	✓		art butch (20)	2 x E		
82	✓		U (38)			

Carried Forward 76

No.	Rent	Rooms	Occupations	Children 3-13	Position	Coupl. of Wins.
83	✓		Cig (15)	2 x E	✓	tz
84	✓					
85	✓		Cig (15)	2 x E	✓	tz
86	x		P (5)	2 x E	✓	tz
87	✓		no occu (37)	2 x E		
88	x		? electric light eighter (5)	1 x E	✓	tz
89	✓					
90	✓					
91	✓		Pat medic (25)	3 x D	✓	p
92	✓		pot (21)	0 x		2 y
93	✓		U (38)			baby
94	✓		gend (26)	1 x E	✓	tz
95	✓		U (38)			
96	✓		fish (street) (25)	0 x	✓	tz
97	✓		U (38)			
98	✓		tot. cutter (15)	1 x E	✓	tz
99	✓		clerk (34A)	1 x E		
100	✓					
101	✓		pot (21)	3 x E		
102	✓		U (38)			
103	✓		Comp (9)	2 x E		

Carried Forward 96

No.	Rent	Rooms	Occupation	Children 3-13	Position	Compl. of Wives
104	✓					
105	✓					
6	x		P (5)	0x	✓	2, 2y
7	✓					
8	x		J (14)	2xE	✓	2
9	x		C (5)	2xE	✓	2
110	x		J (14)	3xD	✓	p baby
11	✓					
12	✓		U (38)			
13	x		J (14)	2xE	✓	2
14	✓					
15	✓		U (38)			
16	✓		U (38)			
17	✓		fish sprinkle (25)	3xD	✓	p Pet. law
18	x		J (14)	3xD	✓	p
19	✓		U (38)			
20	✓		(5)		✓	
21	x		Eng dr. (10)	2xE		2
22	✓		U (38)			baby
23	✓					
24	x		plate maker (5)	4D	✓	p

Carried Forward 117

No.	Rent	Rooms	Occupation	Children 3-13	Position	Compl. of Wives
125	✓		U (38)			
26	x		C (5)	1xE	✓	2 baby
27	x		mus (5)	1xE	✓	2
28	x		P (5)	2xE	✓	2
29	x		J (14)	3xD	✓	p
30	✓		U (38)			
31	x		W (5)	4xD	✓	p
32	✓					
33	✓		U (38)			
34	✓		dress f (40)	1xD	✓	p
35	✓		U (38)			
36	✓		Stuck (13)	2xE	✓	2
37	✓		passenger (20)	2xE	✓	2
38	✓		broker joiner (7)	4xD	✓	p
39	✓					
40	✓		pack c. (8)	2xE	✓	2
41	✓		U (38)			
42	✓		Sandwich-w (40)	2xD	✓	p
43	✓		U (38)			
44	✓		U (38)			
45	✓		U (38)			

Carried Forward 141

No.	Rent	Rooms	Occupation	Children 3-13	Position	Complt. of Wives
46	✓		Comp (9)	2	x <sup>E</sup>	
47	✓		u (38)			
48	✓		u (38)			
49	✓		u (38)			
50	✓		cust. wry (20)	1	x <sup>E</sup>	baby
51	✓		" w (20)	2	x <sup>E</sup>	
52	✓					
53	✓		big (15)	1	x <sup>E</sup>	✓ n
54	✓		u (38)			baby
55	x		B (14)	1	x <sup>E</sup>	✓ n
56	✓		dress g (40)	2	x <sup>D</sup>	✓ p
57	✓		u (38)			
58	✓		big (15)	2	x <sup>E</sup>	✓ n 1 2 y
59	✓		gardner (31)	1	x <sup>E</sup>	✓ n
60	✓		u (38)			
61	✓		of cl. g (39)	4	x <sup>B</sup>	✓ v. p
62	✓		headmist school (35)	2	x <sup>G</sup>	
63	✓		stick (13)	5	x <sup>D</sup>	✓ p baby
64	✓		u (38)			
65	✓		gend (26)	2	x <sup>E</sup>	✓ n
66	✓					

Carried Forward 166

No.	Rent	Rooms	Occupation	Children 3-13	Position	Complt. of Wives
67	✓					
68	✓					
69	✓		gend (26)	1	x <sup>E</sup>	✓ n
70	✓		u (38)			
71	✓					
72	✓		cellum binder (9)	3	x <sup>E</sup>	
73	✓		u (38)			
74	✓		W (5)	2	x <sup>E</sup>	✓ n
75	✓		u (38)			
76	✓		u (38)			baby
77	✓		u (38)			
78	✓					
79	✓		u (38)			
80	✓		housek g (39)	1	x <sup>D</sup>	✓ p
81	x		C (5)	1	x <sup>E</sup>	✓ n
82	✓					
83	✓		big (15)	0	x <sup>E</sup>	✓ n 1 2 y
84	✓		gend (26)	3	x <sup>D</sup>	✓ p baby
85	✓					
86	✓		gend (26)	3	x <sup>D</sup>	✓ p
87	✓		u (38)			

Carried Forward 180

No.	Rent	Rooms	Occupation	Children 3-13	Position	Empl. of Wives
188	✓		big (15)	3 x D	✓ p	
89	✓		carpnt. (4)	2 x D		baby
90	✓		u (38)			
91	x		J (14)	2 x E	✓ r	
92	✓		u (38)			
93	✓					
94	✓		pol (2)	4 x D	✓ p	
95	✓					
96	✓		Tailors (40)	1 x D	✓ p	
97	✓		Steak (13)	4 x D	✓ p	
98	✓		laund (39)	2 x B	✓ v.p.	
99	✓		Cab (18)	4 x D	✓ p	
200	✓		big (15)	2 x E	✓ r	
1	x		C (5)	1 x E	✓ r	new
2	✓					
3	x		J (14)	1 x E	✓ r	
4	✓		Cook m (19)	1 x E		r
5	✓		gend (26)	1 x E	✓ r	baby
6	x		cap m (14)	1 x E	✓ r	
7	x		B (14)	1 x E	✓ r	
8	✓		hardware (40)	2 x B	✓ v.p.	

Carried Forward 212

No.	Rent	Rooms	Occupation	Children 3-13	Position	Empl. of Wives
209	✓		gend (26)	1 x E	✓ r	
10	x		J (14)	2 x E	✓ r	
11	✓		j. bak (15)	1 x E	✓ r	
12	✓		u (38)			
13	x		wire p (5)	1 x E	✓ r	1 2 y
14	✓		u (38)			
15	✓					
16	✓		u (38)			
17	x		W (5) x 2		✓ r	
18	✓		u (38)			
19	✓		u			
20	✓					
21	✓		u			baby
22	✓		Traveller (26)	1 x E	✓ r	
23	✓		u (38)			
24	x		J (14)	4 x D	✓ p	
25	✓		Trav (26)	2 x E	✓ r	
26	✓					
27	✓		bus opener	1 x D	✓ p	
28	✓		u (39) (38)			1 2 y
29	✓		gend (26)	1 x E	✓ r	

Carried Forward 220

No	Rent	Rooms	Occupation	Children 3-13	Position	Empl't of Wives
230	✓		u	38		
31	✓		u	"		
32	✓		u	"		
33	✓		u	"		baby
34	✓		Clothes cl	23	5xD	✓ p
35	✓		u	38		
36	✓		u	"		
37	✓		Collector	34	1xE	
38	✓		u	38		
39	✓		u	38		
40	✓					
41	✓		nurs	24	7xD	✓ p
42	✓					
43	✓					
44	✓		u	38		baby
45	✓		stay mg	40	2xD	✓ p
46	✓		gend	26	1xE	✓ r
47	✓			26	1xE	✓ r
48	✓		u	38		
49	✓		u	"		
50	✓		u	"		

Carried Forward 245

No	Rent	Rooms	Occupation	Children 3-13	Position	Empl't of Wives
251	✓		u	38		
52	✓		u	"		
53	✓		poultry in care	25	0x	✓ r baby
54	✓					
55	✓		tin maker	10	1xE	✓ r
56	✓		u	38		
57	✓					
58	✓		Wid-wid	48	4xB	✓ Up
59	✓		u	38		
60	✓		u	38		
61	✓		big	15	3xD	✓ p baby
62	✓		Cabin	8	1xE	✓ r
63	✓					
64	✓					
65	✓					
66	✓					
67	✓		u	38		baby
68	✓		u	"		
69	✓					
70	✓		u	"		
71	✓		B	14	1xE	✓ r

C/Forward 255

2 babies = twins on previous page only recently but not born



No.	Rent	Rooms	Occupation	Children 3-13	Position	Emply. of Wives
72	✓		Cig (15)	1x	✓	2
73	✓		" (15)	2x	✓	2
74	✓		" (38)			
75	✓		" "			
76	✓		" "			
77	✓		Scaffolder (7)	1x	✓	2
78	✓					
79	✓		" (38)			
80	✓					

Recent working people - visitors  
 knows very little about them - mainly  
 Jews

259 ✓

No.	Rent	Rooms	Occupation	Children 3-13	Position	Emply. of Wives
9	✓	9	Wellington Square (part)			
			C-reg (5)	3x	✓	2
			Lat at home (5)	4x	✓	2
			" (38)			
			" "			
10			fish p (5)	2x	✓	2
			Cig (15)			
			fish p (5)	4x	✓	2
			Wasa ship crewing up			
			stew lab (4)	3x	✓	2
11	✓	9	fur (12)	4x	✓	2
			" (38)			
			" "			
			" "			
			" "			
13			groast. (20)	4x	✓	2
			Trav. (25)	2x	✓	2
			Cap m (14)	1x	✓	2
			elab (2)			
4			Wit. man (39)	1x	✓	2
4			board hosp (299)			

Pwpk

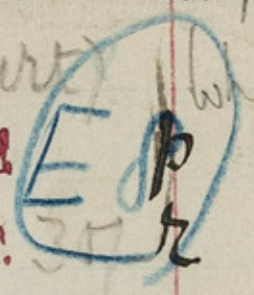

2 d. 1 sack - other...  
 2 d. at home - wife goes out occaslly  
 boy at work  
 p

Carried from 274

No.	Rent Rooms	Occupation	Children 3-13	Position	Sample of Wives
15	9	J. (14)	4 x D	p	not have loggers
16		packer (5)	2 x E	p	wife clears
		U (38)			
		U			
		U			
17		Salmon at Milling (20)	x		doubtful worse
18		J. (14)	3 x D	p	
		C.L. (2)	4 x B		
		P (5)	1 x E	z	girl father clearing
		brick l (3)	2 x D	p	baby
		" (3)	2 x D	p	
		Stowman (8)	2 x E	z	one emp - keeps home for his work
19		packer (8)	3 x E	z	
20		fireman (21)	x	children	1 son over age
		"	x 1	fireman	2 - "
		"	x 3	fireman	2 - "
		"	x 3	work	
		"	x		1 over age
		"	x 2	E	then 2 boys
		"	x 2	E	are set apart
		"	x 3	E	as fireman windows - probably authorities
		Carried Forward	67		

No.	Rent Rooms	Occupation	Children 3-13	Position	Sample of Wives
22	9	pot (19)	x 2	A	decent 1 girl over age
		C.L. (2)	x		wife clears at St. Paul's school
		builder l (3)	x 4	D	decent work
		U (38)			baby - mother died
		U (38)			
23		C.L. (2)	x 1	B	girl at service
		" (2)	x 1	B	boy over age
		" (2)	x 1	B	
		U (38)			
		U			
24		Mid-char (39)	x 1	B	v.p.
		C.L. (2)	x 1	B	wife dead
		" (2)	x 2	B	wife clears boy at work
		light watch (4)	x 1	D	
		U (38)			
25		C. (5)	x 2	E	work
		C.L. (2)	x 1	B	
		U (38)			
		U			
		U			
26		J (14)	x		no boy over age
		C of Forward	84		



No.	Room	Occupation	Children 3-13	Position	Compl. of Wives etc
Harrington Place (part)					
9	10	laund-w	1 x D	p	dr. overage
10	11	tr			
11	18	laund-w	1 x D	p	
	18	u			
	18	u			
12	12	C	4 x R	reg r	2 boys in ment work
	13	asylum	2 x D	p	
13		C	2 x E	r	Boy sent to Canada
		W	3 x E	at factory	
14		z pot	2 x E		
		tinner	2 x E	workshop	
15		cl	2 x B		
		-	1 x B		
		laund-w	2 x B		
		<u>24</u>			

No.	Room	Occupation	Children 3-13	Position	Compl. of Wives etc
1a	14	7 cig	15 x 1	E	boy over age
2		bar	19 x 2	E	some work with him in emp (computer)
3		cellar	37 x 3	E	
		l	3 x 3	D	reg p
		u	38 x 3	E	girl 16 works with sweater
4		u	38		
		J	37 x 2	E	sweater
		u	38		
5		J	37 x 3	E	1 boy out at work sweater
6		Grammar	5 x 2	E	25/- r
		Stew	6 x 1	E	reg
		u	38		
		u	38		
7					
8					
9					
10					
11					
12					
13					
14		5 fur	12 x 4	E	works at home - girl
15		7	14 x 3	E	2 baby
		6			
		<u>24</u>			



38 Mr. Davis Fashion Shop

No.	Rent	Rooms	Occupation	children 3-13	Position	compt. of Wives &c.
1	about 6		gen d (26)	2 x D	p	✓
	5/- for 2		J (14)	4 x D	p	✓
2	---		confect. (15)	x	r	✓
	in some		gen d (26)	3 x E	r	✓
3	casio here		J (14)	3 x E	r	✓
5	is also a shop		(4)	3 x D		
			(2)	2 x B		
			Cork c (8)	4 x D	p	✓
			J (14)	3 x D	p	✓
6			B	1 x E	r	✓
			street (25)	1 x E	r	✓
			weaver (13)	2 x E	r	✓
7						
8			U (45)			
			J (14)	2 x D	p	✓
			J (14)	1 x E	r	✓
9			U (38)			
			U			
			J (14)	2 x D	p	✓
10			U (38)			
11			U			

The tailors work together in this street. 3 or 4 together. Young men usually together. leave home but work elsewhere out sewing or dealing; girls do button-hole work at home or go out cigar making. There are a few English Jews comfortably off. Red (foreign) port.

39

Dec. 13, 1886.

No.	Rent	Rooms	Occupation	children 3-13	Position	compt. of Wives &c.
11			Cap n (14)	2 x E	r	✓
12			U (38)			
			J (14)	3 x D	p	✓
			J (14)	3 x D	p	✓
13			J	3 x D	p	✓
			Haw (25)	1 x E	r	✓
			Cig (15)	1 x E	r	✓
			U (38)			
14			Cig (15)	5 x D	p	✓
15			hooc (37)	3 x D	p	✓
			B (14)	1 x E	r	✓
16			S. stu (32)	2 x E		
			J (14)	1 x E	r	✓
17			U (38)			
			Cig (15)	4 x D	p	✓
18			J (14)	1 x E	r	✓
			S. stu (27)	1 x E	r	✓
19			U (38)			
			J (14)	1 x E	r	✓
20			U (38)			
			Jeweler (11)	3 x E		

C. Fow 68

No.	Rent Rooms	Occupation	children 3-13.	Position	Empl. of Wives &c.
20	B (14)		1 x E	r	✓
21	Y (14)		2 x E	r	✓
	Cig (15)		3 x D	p	✓
22	U (38)				
	Cig (15)		2 x E	r	✓
23	B (14)		4 x D	p	✓
	asst hand (20)		2 x E		
24	manage (34)		1 x E		
25	U (38)				
	Y (14)		3 x D	p	✓
26	Cig (15)		3 x D	p	✓
	Y (14)		3 x D	p	✓
	Y (14)		1 x E	r	✓
27	U (38)				
	Y (14)		4 x D	p	✓
28	capn (14)		4 x D	p	✓
	fur (12)		4 x D	p	✓
	U (38)				
29	U (38)				
	Y (14)		1 x E	r	✓
30	E dealer (28)		3 x G		
C. Form			109		

No.	Rent Room.	Occupation	children 3-13.	Position	Empl. of Wives &c.
31	U (38)				
	B (14)		1 x E	r	✓
	moulder (10)		1 x E	r	✓
(32)					
33	U (38)				
	U (38)				
34	U (38)				
	U (38)				
35	U (38)				
	Y (14)		4 x D	p	✓
36	S shop (25)		3 x D	p	✓
	U (38)				
37	stick (13)		2 x E	r	✓
	stru (25)		4 x D	p	✓
	Y (14)		4 x D	p	✓
	S shop (25)		2 x D	p	✓
38	carp (7)		3 x D	p	✓
	U (38)				
	U (38)				
39	S shop (25)		3 x D	p	✓
	Y (14)		2 x D	p	✓
Car. Form			138		

13 Form #138

No	Rent Room	Occupation	Children 3-13	Position	Empl't of Wives
39	B (14)		3 x D		p ✓
40	U (38)				
	B (14)		4 x D		p ✓
41	S shop (25)		1 x D		p ✓
	J (14)		2 x D		p ✓
	Cap m (14)		2 x D		p ✓
42	Engraver (9)		1 x E		
	J (14)		1 x E		r ✓
43	B		1 x E		r ✓
	B		1 x E		r ✓
	B		x		r ✓
44 } 45 }	pub (296)		x		
	(2)		2 x B		
	B (14)		1 x D		p ✓
	B		3 x D		p ✓
46	8 emp (37)		4 x E		
47 } 48 }	Coach builder				
	carut (5)		1 x E		r ✓
53 } 54 }	S. gla (25)		2 x D		p ✓
	J (14)		3 x D		p ✓
	U (38)				
	Car Form		140		

13 Form 140

No	Rent Room	Occupation	Children 3-13	Position	Empl't of Wives
55	Cig (15)		3 x D		p ✓
	B (14)		1 x D		p ✓
	(2)		2 x B		
			<u>146</u>		
<u>Rosemary Court</u> C.H.					
1	5/6	2	J (14)	3 x D	p ✓
2			U (38)		
3			J (14)	3 x D	p ✓
4			B	4 x D	p ✓
			<u>10</u>		
<u>Fashion Court</u> park					
1	5/6	2	U (38)		
2			B (14)	1 x E	r ✓
3			U (38)		
4			Cap m (14)	3 x E	r ✓
5			B	3 x D	p ✓
6			U (38)		
7			Har (25)	2 x D	p ✓
8			Cig (15)	3 x E	r ✓
9			U (38)		
10			J (14)	3 x D	p ✓
	Car Form		15		

165  
28  
97

all news - Pretty comfortable



No.	Rent	Room	Occupation	B. Form children 3-13.	15	Position	Empt. of Windows
11			Sup (43a)	1 x D		p ✓	
12			u (38)				
			<u>16</u>				
<u>Union Court</u>							
1	157-		y (14)	2 x D		p ✓	
			u (38)				
2			Fur (12)	3 x D		p ✓	
			u (38)				
3			Sup w (43a)	1 x D		p ✓	
			u (38)				
4			u				
5			Sup w (43a)	1 x D		p ✓	
			y (14)	2 x D		p ✓	
6			cap w	2 x D		p ✓	
			u (38)				
7			Hav (25)	4 x D		p ✓	
			u (38)				
8			u				
			y (14)	2 x D		p ✓	
			<u>Car Form 17</u>				

all foreign Jews - jury class

No.	Rent	Room	Occupation	B. Form children 3-13.	17	Position	Empt. of Windows
9	£1	8	u (38)				
			y (14)	5 x D		p ✓	
			Carp (7)	4 x D		p ✓	
			S. gl (25)	2 x D		p ✓	
<u>Nelson's Court</u>							
1	57-	2	soap (12)	3 x D		p ✓	
2			u (38)				
3			y (14)	1 x D		p ✓	
4			pot (19)	3 x E			
5			B (14)	4 x D		p ✓	
6			y	2 x D		p ✓	
7			u (38)				
8			u				
<u>New Court</u>							
1	67-	2	u (38)				
3			Stick (14)	3 x D		p ✓	
4			B	4 x D		p ✓	
5			map (5)	1 x E		p ✓	
6			u (38)				
			<u>C. Form 8</u>				

all Jews but 2 - Sewer as last

446

No.	Rent	Room	Occupation	Children 3-13	Position	Empl't of Wives etc.
7			U (38)			
8			B (14)	1 x		✓
9			Travell (34)	4 x		fairly good
10			Cig (15)	1 x		✓
11			Y (14)	1 x		✓
12			U (38)			
13			sup (43)	1 x		
14			Cig (15)	3 x		✓
15			J. (14)	1 x		✓
				210		

Harriet's Place

1	576	2	U (38)			
2			beakend (12)	1 x		✓
3			gen d (26)	4 x		✓
4			U (38)			
5			U (38)			
6			Char (39)	1 x		✓
7			Ship (20)	3 x		✓
8			Trav (26)	1 x		✓
				10		

13. Forward  
 17. Mostly English Jews - rather better class  
 17. Mostly Jews - decent class.  
 Gen. dealers are rather better class than the street dealers.

447

No.	Rent	Room	Occupation	Children 3-13	Position	Empl't of Wives etc.
<u>Flower &amp; Dean St.</u>						
1			lodg. ho.			
2			①	2 x		
3			lodg. ho.			
4			haw s (41)	1 x		✓
5			lodg ho			
6			B (14)	3 x		✓
			U (38)			
4			lodg. ho.			
8						
9						
10						
11						
12						
13						
14						
31			②	2 x		✓
32			②	2 x		✓
			Char (39)	1 x		✓
			haw f (41)	1 x		✓
			lodg ho			
			①	1 x		✓
			C. Ford	1/3		

Black

lodging houses & hotels but in small furnished rooms - latter used mostly by prostitutes. People are all of the very lowest class; constantly shifting, & it is impossible to schedule them or get any proper hold of the children. Rent: lodgng hws 4d a night; furnished rooms, 8d a night.



No.	Rent	Rooms	Occupation	Children 3-13.	Position	Compl't. of Wives
<del>Waler Place</del>						
1		2	Workshop	1 x B	v. p.	Sells in street
2		1		1 x A	bark, wretched	
3		3	U (38)		place - small, poorly	
4			U (38)		furnished rooms let	
5		1		1 x A	at 8 <sup>o</sup> night -	
6		U (38)			Prostitutes, very low	
		✓			characters - always	
<del>Threat St.</del>						
1		6	U (38)			
		very small	U (38)			
2			U (38)			
			hair (25)	4 x D		✓ p ✓
3			U (38)			
4			U (38)			
5			S shop (27)	2 x E	fairly decent	✓
			U (38)			
6		✓	(2)	2 x B		
			U (38)			
			C <sup>4</sup> Ford	8		

Black

Black

Up. ✓

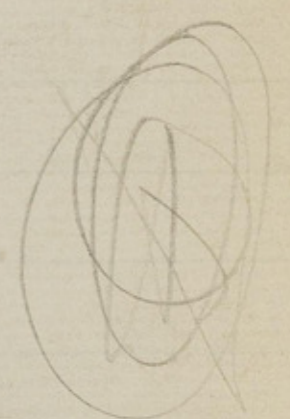

No.	Rent	Room	Occupation	Children 3-13.	Position	Compl't. of Wives
6		6	match	3 x B		Up. ✓
7		very small	U (38)			
8		✓	B (14)	1 x D		✓ p ✓
9		✓	Carp (3)	1 x D		✓ p ✓
		✓	(2)	2 x B		
9			U (38)			
			U (38)			
10		5 or 6	U (38)			
		large	U (38)			
11			U (38)			
			U (38)			
12			lodging			
13			U (38)			
14			U (38)			
15			U (38)			
16			U (38)			
17			U (38)			
18			S shop	1 x E	fairly decent	✓
			(27)			
			C <sup>4</sup> Ford	20		

With exception of few houses (marked) a very low class - children sent out to beg, etc. Prostitutes & loafers - children sent out to beg, etc. Old tumble-down houses

C<sup>4</sup> Ford 20

No.	Rent Rooms	Occupation	Children 3-13	Position	Compl't of Wives
19		U 38	20		
	✓	(2)	2x B		
20	persisted	fish c (15)	2x E	fairly decent	h
		8 <sup>d</sup> a night	hav (25)	1x D	p ✓
21		U 38			
22		U --			
22 1/2		U --			
	✓	photo tent (2)	4x B	casual	
	✓	fish c (15)	1x B	v.p ✓	
		toy mat (25)	2x B	v.p ✓	balls in street
	✓	B (14)	2x B	v.p ✓	
	✓	(2)	2x B		
23		U 38			
		U --			
		U --			

Co. Found 36

No.	Rent Rooms	Occupation	Children 3-13	Position	Compl't of Wives
24	persisted	U 38	36		
		8 <sup>d</sup> a night			
	✓	(2)	1x B		
25		U 38			
		U --			
26		U --			
	✓	(1)	1x A		
27		7 (14)	3x B	✓ up ✓	
		hav (25)	2x B	✓ v.p. ✓	
		(2)	3x B		
28		U 38			
		U --			
		U --			
29		U --			
		U --			
		U --			
30		8 shi (27)	2x E	fairly decent	h ✓

Probably prostitutes

48

No	Rent Room	Occupation	Children 3-13	Position	Empl't. of Wives
1	St. <del>Black</del>	furnished rooms - probably prostitutes -			
2		①	1	x A	let at 8 <sup>d</sup> night
3				x	in school or 4 1/2 - week
4					
5	40	lodg. ho.			
6		a wpt			
7		or 2 1/2 - week			
8		lodg. ho.			
9		hau	1	x B	
10					

Black

Very lowest class  
up ✓

Brick Lane (part)

PK

1	Jaylors cocoa factory				
to	manager	3	x F		
7		34a			
9	Cof ho	29a	4	x E	
11	s shop	27	1	x E	
13		27			
15	pub	296			
17	upk shop	28			

Of Form 8

nearly all shops - 440 to 460 - houses very irregular

No	Rent Room	Occupation	Children 3-13	Position	Empl't. of Wives
19		c shop	27	x	
21		lodg. ho.			
23		l shop	28	3	x G
25		s shop	27		x x
27			1	x E	
29		lodg ho.			Very low
31		s shop	27	2	x E
33		l. -	28	2	x G
35	brass	engineers			
37		Caret	5		x F
39		pub	296		
41			296	1	x G
43		s shop	27	2	x E
		B	14	1	x E
45		s emp	32	1	x G
		s gla	25	2	x E
		B	14	1	x D
47		S emp	32	1	x E
School - F		master	35b	4	x G
49		pub	296	1	x G
57		s emp			x

Of Form 30

Respectable, shal - larger part  
Dubs - dealers & tailors - a few  
mechanics - young people mostly  
help in businesses

No	Rent Room	Occupation	Children 3-13	Position	Empl. of Wires
53		shop (27)	2 x E	✓	✓
55		l- (28)	1 x G		
57	Chapel				
59	lodge				
61		u (38)			
		B (14)	2 x D	✓	p ✓
		B (14)	2 x D	✓	p ✓
		Bank (13)	2 x D		p ✓
63		lodge w/rep (42)	1 x E		
		s shop (27)	2 x E	✓	✓
65		lodge			
67		s emp (32)	4 x E		
69		pub (296)	x x		
71		s shop (27)	2 x E	✓	✓
73		u (38)			
		cloak w (31)	2 x E	✓	✓
		y (14)	5 x D		p ✓
75		medical (356)	2 x G		
77		u (38)			
		(4)	2 x D		
		B (14)	4 x D	✓	p ✓
		(4)	2 x D		

Carried Forward 65

No	Rent Room	Occupation	Children 3-13	Position	Empl. of Wires
79		pub (296)	3 x G		
2		pub (296)	x x		
		u (38)			
		u (38)			
4		s shop (27)	3 x E	✓	✓
		u (38)			
6		s shop (27)	2 x E	✓	✓
8		Carp (7)	1 x E	✓	✓
		u (38)			
10		s shop (27)	1 x E	✓	✓
		u (38)			
12		Stick (13)	2 x E		✓
		u (38)			
14		pack case workshops			
16		u (38)			
		u (38)			
18		u (38)			
		B (14)	1 x E	✓	✓
		(3)	2 x D		p ✓
		s shop	x		✓
20		(27)			

Carried Forward 80

No	Rent Room	Occupation	Children 3-13	Position	Empl. of Wires
22	✓	Cabin (9)	1 x E	r	✓
	✓	Water (31)	x	r	✓
24	✓	s shop (27)	x x	r	✓
	✓	u (38)			
26	✓	l shop (28)	1 x G		
28	✓	s (27)	4 x E	r	✓
	✓	W (5)	2 x E	r	✓
30	✓	s shop (27)		r	✓
32	✓	---	1 x E	r	✓
34	✓	---	x E	r	✓
36					
38	✓	l shop (28)	1 x G		
40	✓	pub (296)	4 x G		
42	✓	haus (25)	2 x D	p	✓
	✓	u (38)			
44	✓	s shop (27)	4 x D	p	✓
	✓	J (14)	1 x D	p	✓
	✓	C (5)	3 x D	p	✓
46	✓	semp (32)	1 x E		
48	✓	l shop (28)	3 x G		
	✓	Q (5)	1 x E	r	✓

C of Forward 109

No	Rent Room	Occupation	Children 3-13	Position	Empl. of Wires
50	✓	s shop (27)	1 x E	r	✓
52	✓	---	1 x E	r	✓
54	✓	cook shop (29)	4 x E		
56	✓	s shop (27)	1 x E	r	✓
58	✓	price dealer (elom)	1 x E	r	✓
60		lodg ho.			
62					
64	✓	cof shop (29)	2 x E		
66	✓	J (14)	1 x D	p	✓
	✓	s gla (25)	3 x D	p	✓
	✓	cabin (9)	2 x D	p	✓
68	✓	u (38)			
	✓	u (---)			
70	✓	metice (356)	2 x G		
72	✓	u (38)			
	✓	u (---)			
	✓	Trav (26)	3 x D	p	✓
74	✓	cof shop (29)	2 x E		
76	✓	u (38)			
	✓	l dealer (38)	3 x G		
78	✓	u (38)			
	✓	u (---)			

C of Forward 135





No.	Rent	Rooms	Occupation	Children 3-13.	Position	Compt. of Wires
17			Iron foundry	2		
19	✓		Care (5)			✓
21	✓		Manager (34 <sup>a</sup> )	1	E	
23	✓		J (14)	1	E	✓
25			Brewery Office			
27	✓		dray (5)			✓
29	✓		dray (5)			✓
	✓		Manager (34 <sup>a</sup> )			
31	✓	2	U (38)			
	✓		Skim (12)	2	E	
33	✓		U (38)			
	✓		U (38)			
	✓		Char (39)	1	B	v.p ✓
	✓		(3)	2	D	p ✓
20	✓		U (38)			
18	✓		C (5)	2	D	p ✓
	✓		(2)	5	B	24
	✓		J (14)	2	D	p ✓
	✓		U (38)			
16	✓		Artist (35 <sup>a</sup> )			
14	✓		Saw. Bank - manager (35 <sup>a</sup> )			

57 for 2 wires

C of Toward 18

No.	Rent	Room	Occupation	Children 3-13.	Position	Compt. of Wires
12						
10			Distillery			
8						
6			Victoria Wine Co.			
4						
2	✓		Artist (35 <sup>a</sup> )			X

mostly large business premises  
18

B. Toward 18

No.	Rent	Room	Occupation	Children 3-13.	Position	Compt. of Wives &c.
-----	------	------	------------	-------------------	----------	---------------------

No.	Rent	Room	Occupation	Children 3-13.	Position	Compt. of Wives &c.
-----	------	------	------------	-------------------	----------	---------------------

5/18/86

No. Rent Room Occupation Children 3-13 Position Empl. of Wines &c.

No.	Rent	Room	Occupation	Wife	Children 3-13	Position	Empl. of Wines &c.
46			Wentworth St			Mr Davis	
47			C (part)			(Dec. 17, 1886)	
48			lodg ho				
49							
50			pulled down				
51	61	✓	brick l. (3)		2x	D	p ✓ dilap house
		✓	cl. (2)		2x	B	pay by night
51a		forward	cl. (2)		1x	B	Part of an
		5 capt	cl. (38)				old court
51b	-	-	cl. (2)		x1	B	rest pulled
		✓	cl. (38)				down
52							
53			pulled down				
54							
55		✓	pub (29)		x1	E	very low
		✓	w-helpers (39)		x3	B	
58		5 capt.	wrew. (25)		x1	B	5p ✓
59		forward	emp (3)		x2	B	5p ✓
		✓	part l (3)		x3	B	5p ✓
59		forward	haw (25)		x3	B	5p ✓
		✓	" (25)		x1	B	5p ✓
		✓	" (38)				5p ✓

C/Forward 20

69/68

No.	Rent	Occupation	Wife	Children	Over 13	Wages	Position
		Room	Occupation	3-13-3	Position	Empl. of Wives	
60		lodg. ho.					
61	✓	pub.	(296)	x1			
62							
63		lodg. ho.					
64	✓	ho. dec.	(7)	x3			
65							
66		Taylor's cocoa					
67		factory					
74							
75	6	w-sew. work	(41)	x1			
		u	(38)				
		u	(-)				
76	7	wmt-w	(41)	x2			
		e.l	(2)	x1			
		e.l	(2)	x1			
		pr-st. work	(31)	x1			
		u	(38)				
77	7	u	"				
		u	"				
		u	"				
		e.l	(2)	x2			

Of 2 forw'd 32

a little better has 2 rooms

from here up to about No 83 cont w. St. Paul's agency - lady rent collectors

No.	Rent	Occupation	Wife	Children	Over 13	Wages	Position
		Room	Occupation	3-13-3	Position	Empl. of Wives	
78	7	far dress	(12)	x3			
		e.l	(2)	x2			
		sew. l.	(4)	x3			
		u	(38)				
79	7	u	"				
		u	"				
		e.l	(2)	x1			
		e.l	(2)	x2			
80	7	hew	(25)	x2			
		e.l	(2)	x3			
		u	(38)				
		u	(-)				
81	7	hew	(25)	x2			
		sgla	(25)	x1			
		e.l	(2)	x1			
		u	(38)				
82	7	u	"				
		u	"				
		u	"				
		hew	(25)	x3	2		

Of 2 forw'd 54

Club held here

6370

No.	Room	Occupation	Wife	Children	Pos 13.	Wages	Position	Exempl. of Wives
183	7	cl	(2)	2 x	B			
			(2)	2 x	B			
		u	(38)					
		u	(u)					
88	2	wash brush	(32)	1 x	F. elsewhere	sew works	works at home - S. emp.	
		u	(38)					
89		cl	(2)	1 x	B		underwriter's work	
		u	(38)					
90		sea ship	(27)	x	x			
		u	(38)					
<p>Rest pulled down            Low people but, there from 76 up to            not so bad, though very poor - all steam</p>								
<p><u>60</u>            H. Bl</p>								
2		Miss Alley						
1	3 3/6	cl	(2)	x			boy at work	
		u	(38)				oldish paper	
		u	(u)					
2		mp.	(3)				boy & girl at work	
		u	(40)	x				
		u	(38)					
<p>C/forward 1</p>								

No.	Room	Occupation	Wife	Children	Pos 13.	Wages	Position	Exempl. of Wives
3		haw	(25)	x 2	D		at work	p
		- "	(41)	w x 1	B			op
4		chaff cut	(18)	x 1	D			p
		B.	(31)	x 3	D			p
5	5	u	(38)					
		u	(u)					
		rag sorter	(26)	x 3			boy at Dist sch	p sorts rags at home
		cl	(2)	x 3	B			
6	5 3/6	- "	(2)	x 2	B		v.p.	
		emp.	(3)	x 2	B		v.p.	
		u	(38)					
		u	(u)					
7	5	h. singer	(24)	x 4	B		boy at work	op
		B	(14)	x 3	B			op
		u	(38)					
		u	(u)					
8	5	toy maker	(25)	x 2	B		1 still	v.p.
		mp.	(5)	x 1	E		act sch	z ref.
		C	(5)	x 4	D			p
		no work	(37)	headless x 2	B			
<p>wife supports family - man said to be ill, but probably lazy</p>								
<p><u>34</u></p>								

Very poor laboratory class  
 - women generally work all steam.

No.	Rm.	Rent	Room	Occupation	Wife	Children	Ques 13.	Wages	Position
						3-13-3	Position	Emply of Wives	
1				people yard					
21	26	sd. a	cl	(2)	x 2	B			
		full night	conf.	(15)	x 2	D		p ✓	
		or 4-	haws	(25)	x 3	B		up ✓	
		a week	u	(38)					
			u	(4)					
			u	(11)					
22	-	-	cl.	(2)	x 7	B			
			prob. 4 or 5 other families	(38)	(38)	(38)	(38)		
23	✓		haws	x 1	(25)	D		p ✓	
	✓		char	(39)	x 1	B		up ✓	
	✓		cl	(2)	x 2	B			
			w/ prob more in house	(38)	(38)				
			lodging house - Garden Court						
	✓		cl.	(2)	x 1	B			
2									
31	6	up		(2)	x 2	B			
			prob. more	(38)	(38)				
			St George House	(13)					
1		8/10	u	(38)					
2		4/6	u	(38)					
3		room scrubber	w	x 2	(39)	B		up ✓	
			Carried forward	2					

Poor but decent people - winter case of St Jude's agencies.

No.	Rm.	Rent	Room	Occupation	Wife	Children	Ques 13.	Wages	Position
						3-13-3	Position	Emply of Wives	
4	✓		u	(38)					
5	✓		u	(11)					
6	✓		u	(11)					
7	✓		u	(11)					
8	✓		drover	(23)	x 2	D			
9	✓		u	(38)					
10	✓		u/p	(5)			X 1 at school		r ✓
11	✓		u	(38)					
11a	✓		catin	(8)	x 1	E			r ✓
12	✓		u	(38)					
13	✓		char	(39) w	x 1	B			up ✓
14	✓		dray	(5)	x 3	D			p ✓
15	✓		ster	(5)	x 3	D			p ✓ decent
16	✓		u	(38)					
17	✓		u	(5)	x 3	E			r ✓
18	✓		u	(38)					
19	✓		u	(38)					
20	✓		B	(14)			X 1 at work		r ✓
21	✓		u	(38)					
22	✓		u/p	(17)	x 1	E			
23	✓		haws	(25)	x 3	B			up ✓
			Carried forward	19					

No. Room	Room	Occupation	Wife	Children	Days 13.	Wages	Position
				3-13-3	Position	Exempt of Wives	
24	✓		(5)	x 2	D	p	✓
25	✓	laundry	(15)	x 2	D	p	✓
26	✓	u	(38)				
27	✓	u	"		X		
28	✓	u	"				
29	✓	lab	(4)	x 1	D		fairly decent
30	✓	u	(38)		X		
31	✓	night p	(5)	x 3	F X	2	✓ reg
32	✓	l.	(4)	x 1	D X		
33	✓	u	(38)		X		
34	✓	J	(14)	x 1	D	p	✓
35	✓	ep	(17)	x 1	D	p	✓
36	✓	d l	(5)	x 1	D	p	✓ reg
37	✓	u	(38)				
38	✓	u	"				
39	✓	office	(4)	x 1	D	5/6 (b)	
40	✓	W	(5)	x 3	D	4	✓
				35			
New Buildings							
<del>George York Buildings</del>							
1	1/2/6	u	(38)				
2	✓	u	"				

Very poor  
muddy cars  
of St. Lucia's

No. Room	Room	Occupation	Wife	Children	Days 13.	Wages	Position
				3-13-3	Position	Exempt of Wives	
3	✓	u	(38)				
4	✓	u	"				
5	✓	hous.	(25)		X		2 boys at work - 1 sells papers
6	✓	u	(38)				
7	✓	u	"				
8	✓	u	"				
9	✓	u	"				
10	✓	u	"				
11	✓	H. m. turns	Wife does	x 3	D	(30)	p
12	✓	u	(38)				
13	✓	u	"				
14	✓	u	"				
15	✓	u	"				
16	✓	u	"				
17	✓	u	"				
18	✓	comp	(3)	x 2	D		p
19	✓	u	(38)				
20	✓	u	"				
21	✓	hous	(25)	x 2	B		u.p. ✓ Sew
22	✓	u	(38)				
23	✓	hous	(41)	x 1	B		u.p. ✓

C. Howard 8



No.	Rm.	Rent	Occupation	Wife	Children	Over 13	Wages	Position
			Home Occupation		3-13-3	Position	Couple of Wives	
24			l-reg	(4)	x 2	1	D	factory
25			u	(38)				
26			u	"				
27			u	"				
28			d.l. - widower	(5)	x 1		F	r✓ decent
29			u	(38)				
30			u	(5)	x 2		F	r✓
31								
32			u	(38)				
33			l-reg	(5)	x 2		F	r✓ good
34			e.l.	(2)	x 4		B	
35			egg maker	(31)	x 3		D	p✓ at home
36			s. mus	(24)	X		D	p✓ at factory
37			horsek	(5)	x 1		F	r✓ at carriage
38			e.l.	(2)	x 2		B	
39			u	(38)				
40			u	(5)	x 3		D	p✓ decent
41			bark	(13)	x 1		F	r✓ at shop
42			paper bag help	(30)	x 1		F	r✓
lives with a woman who works with him - child is hers -								
C/ found 30								

No.	Rm.	Rent	Occupation	Wife	Children	Over 13	Wages	Position
			Home Occupation		3-13-3	Position	Couple of Wives	
43			reg. d.l.	(5)	x 2		F	r✓
44			u	(38)				
45			u	"				
46			u	"				
47			u	"				
48			u	"				
<u>Black Horse Yard</u>								
1			u	(5)	x 1		F	r✓ nice help at home
2			u	(5)	x 3		F	r✓ girl at side
			u	(5)	x 1		F	r✓ reg
<u>White Chapel</u>								
72			u	(28)	X			
73			u	"	X			
74			l. shop	"	X			
75			u	"	X			
75			Count at back	(14)	x 4		D	p✓
			- over shop	"	x 3		D	p✓
			u	(36)	x 1		D	p✓
76			l. shop	(28)	x 1			
			u	(34)	x 1		F	
C/ found 9								

No. Rm.	Rent	Occupation	Wife	Children	Dist. 13	Wages	Position
				3-13-3	Location	Emp. of Wives	
77	✓	l. sh.	28	9	X		
78	✓	"	"		X		
79	✓	"	"		X		
80	✓	"	"		X		
80a	✓	"	"		X		
	at back	nanny	(3)	1x	at Durol		✓p
	✓	"	(38)				
81	✓	Photo.	(35)		X		
82	✓	l. sh.	28		X		
83	✓	"	"		X		
84	✓	"	"		X		
85	✓	"	"		X		
86	✓	"	"		X		
87	✓	"	"		X		
88	✓	"	"		X		
89	✓	"	"		X		
90	✓	"	"		X		
91	✓	"	"		X		
92	✓	"	"		X		
	✓	beach work	(39)		beach work		✓p
93	✓	l. sh.	(28)		X		

C' Form 10

No. Rm.	Rent	Occupation	Wife	Children	Dist. 13	Wages	Position
				3-13-3	Location	Emp. of Wives	
60	✓	l. sh.	28	10	X		
96	✓	"	"		X		
97	✓	hairer	"	3	X		2 ests
98	✓	l. sh.	"		X		
99	✓	baker	"	4	X		at each.
100	✓	l. sh.	"		X		
101	✓	"	"		X		
2)							
3)		Venables	Deserts				loc here
4)							
		Queer	Bl				(Inchom Place) or black
1 & 3	3/6	brick l.	(1)	4	X		A had the drinks
✓	each	hairer	(41)	1	X		D ✓p
✓		o. l.	(2)	1	X		B
2	✓	"	(38)				
✓		"	(38)				
✓		hairer	(41)	1	X		D ✓p
3	✓	"	(38)				
✓		"	(38)				
✓		d. l. - reg	(5)	2	X		D ✓p

C' Form 9



No.	Rm.	Rent	Occupation	Wife	Children	Over 13.	Wages	Position
1	14v		Corp.	(25)	x 3	D	p	✓
1	v		sgla	(25)	x 1	D	p	✓
1	v		fruit house	(25)	x 1	E	r	decent
					52v			
<u>Commercial St.</u>								
2			Venables	(0)				
3	12							
3	14v		veg. market	(41)	x 2	D	p	stall
1	v		s. shop	(27)	x	X	r	factory
1	16		puller					
1	18		cl. shop	(28)	x 1	G		
2	20v		sh.	(28)	x 3	G		fact.
1	22v		J.	(33)	x 3	G		emp.
1	24v		Went farm					
			Emp.	(15)	x 3	E	r	✓
1	v		St. Luke's Sch.					
1	v		far.	(23)	x 1	E		Trainers
1	v		Jayville Hall					Institution

C'ford 13

No.	Rm.	Rent	Occupation	Wife	Children	Over 13.	Wages	Position
			Yegage	(356)				
			to					Workshops & waste ground
			58					
			60					Temp. home for emigrant children
			62					
			64					
			66					Ware
			68					
			70v					l. shop (28)
			72v					bak
			74v					pub (296)
			76v					Emp. (28) x 3
			78v					Emp. (29a)
			80v					Emp. (15) x 6
			v					l. shop (28)
			82v					Emp. (29)
			84v					pub (296) x 2
			86v					l. dealer (28)
			88v					" (21)
			90					work
			92					pub (296) x 1

C'ford 25

No.	Room	Reb	Occupation	Wife	3-13	-3	over 13	Wages	Position
1	94v		Just's	28			X		
1	96v		"	"			X		
1	98v		"	"			X		
1	100v		Conf h	29 <sup>a</sup>			X		
1	2v		Conf C	5	x2				
1	4v		Just's	28	x1				
1	6v		"	"	x		X		
1	8v		"	"	x		X		
3	10v		"	"	x		X		
3			large	28					
3			John Bull yard						
3			bacov dress ph						
3			"	38					

Children

1 at table  
2 ✓  
cup  
6 men

No.	Room	Reb	Occupation	Wife	3-13	-3	over 13	Wages	Position
			Mr Golding						Dec. 20, 1886
1	2	3/6	Sugar loaf	Cost	25		X	✓	p
2			"	"	4		X	✓	p
3	4	8/	J.	14	x1	1	D	✓	p
4	2		J.	14	x	2	X	✓	p
5			"	38					
6			cap m	14	x2		D	✓	p
7			"	38					make at 1 <sup>st</sup> each
8			bookmaker	34 <sup>b</sup>	x4				
9			log chair m	25	x2				
10			"	38					
11			"	"					
12			"	"					
13			milk seller	W	x2		D	✓	p
14			Trav.	26					street's
15			Cig	18	+3				boy at work
16			C	5	works	3			✓

C/forward 14

son or daughter  
help in  
D. claims

ump

85.

No.	Rm	Rt	Occupation	Wife	3-13	3 over 13	Wage	Position
17	4	81	Cig	(15)	x 4	F	2	✓
18			Stick	(13)	x 3	F	2	✓
19			Cig	(15)	x 1	F	2	✓
20			J	(14)	x 3	F	2	✓
21			mar stone	(24)	x 6	F	p	✓
22			J	(14)	x 3	F	2	✓
23			U	(38)				
24			Web teach	(34)		X		
25			J	(14)	x 3	F	2	✓
			no occup	(37)	x 1	F		
26			Cig	(15)	x 1	F	2	✓
27			J	(14)	x 5	F	2	✓
28			Iron worker	(10)	x 2	F	2	✓
29			U	(38)				
30			U	"				
31			U	"				
32			Fish	(25)	x 1	F	2	✓
33			Stick	(13)	x 1	F	2	✓
34			sup	(43)	x 1	F		
35			J	(14)	x 4	F	2	✓
36			no occup	(38)		X		

C' Forward 56

Children

All Subs (mostly English)  
 decent class, quiet place. Fabulous  
 nearby more. Wives help in several  
 ways.

No.	Rm	Rt	Occupation	Wife	3-13	3 over 13	Wage	Position
37			B	(14)	x 2	F	2	✓
Backchurch Lane (West side)								
1			ship	(28)	x 4			very well off
3								
5			railway arches					
7			& coal office					
9								
			pulled down					
63			J	(31)	x 3	F		lodges
65			March					
67			l ship	(42)	x 2	F		2 by sons Kipling rows
69			s emp	(32)	x 4	F		part of lodges
71			J	(14)	x 3	F	p	
73			J	(14)	x 4	F	p	
75			glass blower	(33)		X		
77			s ship	(27)	x 2	F	p	✓
79			l ship	(28)	x 2	F	p	✓
81				(28)	x 11	G		fern takes
83			U	(38)				

C' Forward 28

N.	Rn.	Rt.	Occupation	Wife	3-13-3	13-	Wgs.	Position
85	✓		Coachbuilder	(33) x 2		G		
87	✓		Le emy Dun butcher	(27) x 1		E	✓	✓
			(2)	x 2		B		
89	✓		l shop	(28) x 5	1	G		
91			Polish Jews	-				lot of them
93	✓		s shop	(27) x 3		E	✓	✓
			J	(14) x 1		E	✓	✓
9			Stick	(13) x 3		B	✓	man. earnings stick - making - 71. (hand) sell Bustles - Very bad case no quire in room.
			may be another couple - all Polish Jews house crowded with them					
95	✓		Trav.	(26) x 2		B	✓	v.p ✓
			Char	(39) x 2		B	✓	vp ✓
			lot more Polish Jews in house yard					
97			s shop	(27) x 1		E	✓	✓
99	✓		J	(31) x 5	1	D	✓	boy at tailor
101	✓		fish man	(25) x 2		D	✓	✓
			lot more Polish Jews					
103	✓		fish stall	(25) x 2		D	✓	girl at tailor
			Corn P	(3) x 1		E	✓	wood wages out irreg.
			(2)	x 3		B		
			C of Forward 63					

N.	Rn.	Rt.	Occupation	Wife	3-13-3	13-	Wgs.	Position
105			Wood turner	(32) x 1		X		
			reg l.	(5) x 1		B	✓	accout
			st. floor seller	(25) x 2		D	✓	p ✓
107	✓		s shop	(27) x 1		E	✓	✓
109			J.	(14) x 2		X		lot of leather in business
			reg l.	(5) x 1		B	✓	boy at work 257 ✓
			(2)	x 4		B		
8	24		(2)	x 3		B		
			(38)					
			(39)	x 1		D	✓	p ✓
11	✓		pub	(29) x 3		G		
13	6	16	l shop	(28) x 1		G		
			J	(14) x 1		E	✓	✓
			Far	(12) x 3	1	D	✓	p ✓
			Wash	(39) x 1		D	✓	p ✓
			skin	(12) x 2		D	✓	p ✓
			B	(14) x 1		E	✓	✓
			(38)					
			skin	(12)		X		boy at work
			Catw	(8) x 1		E	✓	at shop p ✓
			C of Forward 89					

No.	Rm.	Rt.	Occupation	Wife	3-13-3	13-	Wgs	Position
19			u	(38)				Well-to-do
21			u	"				
23			Oil (15)	reps w/mt sh	x 1	F	2	✓
25			eship	(27)	x		2	✓
27			stencil writer	(31)	x		2	✓
29			S ship	(27)	x 1	F	2	✓
31	18		"	(11)	x 4	F	2	✓
33			engineers					
35			C	(5)	x 1	F	2	reg ✓
37			S ship	(27)	x		2	✓
39			corp	(8)	x 3	D	p	✓
41			"	(8)	x		2	✓
43			g. sh	(26)	x		2	✓
			u	(38)				
			y	(14)	x 1	F	2	✓
			u	(38)				
45			u	(1)				
			Engineer	(10)	x 3	F	2	✓
			reg. lat	(5)	x 2	F	2	✓
				C/ Forward		105		

No.	Rm.	Rt.	Occupation	Wife	3-13-3	13-	Wgs	Position
47			u	(38)				
47			u	"				
47			Old couple	"				
49			u	"				
49			Wheelwright					Yard
57			eship	(41)	x 1			row Dage ✓ p ✓
58			black	(10)	x 2			W work r ✓
			(2)	hub	x 2			row of B work sue ✓
			Scavenger	(4)	x 3			D D ✓
53			pub	(29)	x 1			G
57			Iron work					
59			l. emp	(33)	x 3			G
				<u>105</u>				

Very mixed street - hardly 2 houses alike - nearly all Jews, many of them Polish "green-ers" a very poor class - "shot into the lane" - In one town, the visitor found 3 men, 5 women & 11 children - others much the same



No. Rm. R<sup>t</sup> Occupation Wife 3-13-3 13- Wfs. Position Children

257 } ~~Walt~~ Walk  
 up to 25 pulled down for railway

257 }  
 26 } March  
 27 }

28	3	5/6	J	(14)	x2	boy at work	p	✓
29	-	-	J	"	x X	2 daughters help	r	✓
30	2	-	J	"	x X		r	✓
31	-	-	J	"	x X		r	✓
32	-	-	J	"	x3		p	✓
33	-	-	J	(14)	x X	Presser - earns 7/- or 8/- day, but irrag.	p	✓
34	-	-	B	"	x4	attends	p	✓
35	-	-	P	(5)	x2	teacher	r	✓
36	-	-	Cot	(25)	x X		r	✓
36a	2	-	B	(14)	x2	helps	p	✓
37	3	5/6	Cig	(15)	x3		p	✓
38	-	-	-	(38)	-		r	✓
39	-	-	J	(14)	x3		r	✓
40	-	-	"	(38)	-	grown up	r	✓
41	-	-	C	(5)	x1		r	✓

C/4 forward 20

No. Rm. R<sup>t</sup> Occupation Wife 3-13-3 13- Wfs. Position Children

42 3 5/6 Ill (36) <sup>10 forward</sup> ship x 1 boy at work p ✓  
 43 - - - Cig (15) x 1 E r ✓  
 Wife umbrellas & employs 2 females

44	2	-	Skin	(12)	x1		E	✓
45	8	-	J	(14)	x2		D	p ✓
			Fur	(12)	x3	helps	D	p ✓
			J	(14)	x2		D	p ✓
46	8	-	J	semp	(32) x3		D	p ✓

47 - - - milkhouse  
 48 - - -  
 49 2 7/- turnerch (23) x 2 E make good money by tips

50	0	-	"	(38)	-		R	✓
51	-	-	J	(14)	x11	works	D	p ✓
52	-	-	J	(14)	x2		D	p ✓
53	-	-	sup	(43)	x2	W	E	✓
			C	(5)	x1		E	✓
54	-	-	reg	(5)	x2		E	✓
55	-	-	r.p.	(17)	x1		E	✓
56	-	-	Com	(34)	x1		E	✓
57	-	-	"	(38)	-		E	✓
58	6	-	J	(14)	x2	drinks	D	p ✓

C/4 forward 50



Children

No	Rm	R!	Receipt	Wife	3-13-3	over 13	Wife	Position
			Lambeth St					
57	1	2/-	Char 34	W	x 2		girl at work, also son	v.p. ✓
			reg 5		x 2	1		p ✓
			" "		x 2			p ✓
			u 38					
			u "					
			u "					
			u "					
			u "					
58			ssht 41	W	x 1		girl over age at work	p ✓
			sag 15		x		boy hands at work	p ✓
59	1	2/-	S 27	W				p ✓
			reg 5		x 2		2 at work	p ✓
			Char 34	W				p ✓
			old nephew lives with her					
			3		x 2	1	B	v.p. ✓
			u 38					
			u "					
			u "					
			u "					
60			bird dist 26		X		girl fairly good sewing	p ✓
			C/Forward					11

payments

payments

Children

No	Rm	R!	Receipt	Wife	3-13-3	over 13	Wife	Position
			13 Forward					
61			stables					
62			stables					
63			german club manager		34 <sup>a</sup>	x 5		
			J 14		x 3		girl at tailor	p ✓
			J "		x			p ✓
65			lodger					
66			J 14		x 3		1	p ✓
67			work					
79			work					
80			ger. board					
			kp 29 <sup>a</sup>					
81	1	8/-	J 14		x 2			p ✓
			J "		x 3			p ✓
			Cowan 13		x 3	1	2 at work	up ✓
			reg 5		x 1		E. work	p ✓
			B 14		x 2		at work	p ✓
			Hat 14		x 5		at work	p ✓
			J 11		x 3		children	p ✓
			C. reg 5		x 5	1	children	p ✓
82			reg 5		x 3			p ✓
			C/Forward					49

No.	Rm.	Occupt <sup>n</sup>	Wife	3-13-3	over 13	Wp.	Position
82	1 61-	(2)	x2	B			
		sack (4)	w x3	B		vp.	✓
		mason (1)	x2	D		p	✓
		C. lat (2)	x1	B			
		(2)	x1	B			
		horse (5)	x4	D		p	✓
		C. lat (2)	x2	B			
83		(3) Dicks of l. works	x3	D		p	✓
		old couple (38)					
		(2) Works	x5	B			

Incements unhealthy - sanitation bad -  
 met officers thinks they should be  
 cast into the vasty deep. People  
 poor & dirty. Constant illness.

Christminster CT

1	4 61-	horse (5)	x3	D		p	reg
2	8 101-	Comp (9)	x1	D		p	✓
3		"Iron" sweet (25)	x4	D		girl	✓
4		J. on bars	x1	E		z	✓
5		J (14)	x4	D		p	✓

2-5 are owned with single  
~~Com~~ 13

No.	Rm.	Occupt <sup>n</sup>	Wife	3-13-3	over 13	Wp.	Position
		<u>Reput St.</u>					
1		pub (29)	x2	B		girl	✓
2	1 61-	toy. m. (25)	x4	B		vp	✓
		hans (25) Works	x3	B		vp	✓
		char (30) W	x1	B		vp	✓
		(1)	x1				
		C (3)	x2	B		vp	✓
		ork (8)	x5	B		vp	✓
		Cig (15)	x1	D		p	✓
3		Soldier (21)	x2	D		p	✓
		Stick Works	x2	D		p	✓
		(1) (13)	x2	A			
		Tailors supply	x5	B		vp	✓
		Cig (40)	x1	D		p	✓
		"Iron" (26)	x3	D		p	✓
		(7)	x1	A			
4		School					
5		Supt. (35)	x1				
6		Waller					
13							
14		pub (29)	x1				

C/forward 35

No.	Rm	Rt	Occupation	Wife	3-13-3	over 13	Wp.	Position
15	2	1076	horse	5				
16	R		sup	15	x3			
17	large		gend.	26	x			
18	stall		cart	5	x			
19	5		sup	15	x2			
	5		out empl	38				
20	6		u	11				
	rooms		u	11				
28			horse	5	x3			
29								
30			carp	7	x1			
31	stall		horse	5	x			
32								
33			fish	15	x			

Children

boy at  
E. work  
girl  
nurse

girl  
E. work

girl  
N

D 1 p

E. 2 rough logs

1 at home  
1 w/ father

~~14~~

No.	Rm	Rt	Occupation	Wife	3-13-3	over 13	Wp.	Position
<u>Hooper Square</u>								
4			Co-op-car	5	x1			
11			big	15	x3			
12			workshop					
13			u	38				
14			dairy (shop)	28	x1			
<u>Cable St.</u>								
1			tea warehouse					
3								
5			s shop	27	x			
7			u	38				
9			u	11				
11			l shop	28	x2			
13			u	11	x1			
15			u	11	x2			
17			s shop	27	x			
19			u	11	x			
21			u	11	x			
23			u	11	x			
25			dinning room	29	x2			

boy  
E. work

pk - ed

boy

G  
G 2 daughters  
G 1 son

son in  
E. work

C/4 rows

No. Rm. Rt. Occup. Wife 3-13-3 over 13 No. Position Children

27 3 sleep (27) x. 12 ✓  
29 --- (---) x. 1 12 ✓  
31 put manager (34A) x.

Well to do tradespeople ✓

Harrison's Buildings

(E) ✓

1 2 6/6 pol (21) x  
2 0 0 nurse w. x 1 D p accident  
3 scull 7/6 u (39) (38)  
4 u (")  
5 Cig (15) x 2 E 12 ✓  
6 u (38)  
7  
8 W (5) x 1 E 12 ✓ good work  
9 Pr (9) x 2 E  
10 pol (21) x 1 E  
11 W (5) x 1 E  
12 u (38)

C/4 Forw. 8

No. Rm. Rt. Occup. Wife 3-13-3 over 13 No. Position Children

13  
14 Carp (7) x 2 E 1 12 ✓  
15 B (14) x 3 E 12 ✓  
16 Cruf (15) x 2 E 12 ✓  
17 P (5) x 4 1 D p reg ✓  
18 u (38)  
19 Tailors (40) x 2 D 3 at cig p husband in America  
20 brick (7) x 2 E 12 ✓  
21 (430) sup w x 2 1 E  
22 horse (18) x 3 D p ✓  
23 u (38)  
24 u (")  
25 mach (14) x girl at work 12 ✓  
26  
27 plu (7) x 1 E 12 ✓  
28 u (38)  
29 old lady w x 1 E 2 girls on stage in good position "Blame" is a sister.  
30 u (38)  
31 u (")  
32 Pr (9) x 1 E

C/7 Forw. 31

Children

No	Rm	Rt	Occup <sup>n</sup>	Wife	3-13-3	11-13	Wp. Position
33				137 <sup>forward</sup>	31		
34			J	(14)	x2	1 in grade	✓
35			u	(38)		boy at work	
36			Pr	(9)	x2		
37			P	(5)	x1		✓
38			Paint	(7)	x4		✓
39							
40			u	(38)			
41			Ivory cutter	(11)	x1		
42							
43							
44			rye	(5)	x1		✓
45			cl	(34 <sup>a</sup> )	x4		
46			frick	(7)	x2		✓
47							
48							
49			u	(38)			
50							
51							
52			Big	(15)	x1		✓
53			u	(38)			

C/forward 19

Children

No	Rm	Rt	Occup <sup>n</sup>	Wife	3-13-3	11-13	Wp. Position
54			(39) char	73 <sup>74</sup>	49	W x 3	✓

most of the unknown are police - recent class

Children

No.	Age	Occupation	Wife	3-13	3	over 13	Position
Mr. Dowling - Metropolitan Bldg - Dec 21, '86							
1	2 3/4	para. wash.	2x	B			v.p. ✓
2	4	ref. l.	1x	D			
3	38	U					
4	20	ship.	x x 1				
5	38	U					
6	4	reg. l.	1x	D			
7	15	Bre sew.	3x	E			r ✓
8	38	U					
9	9	Pr	2x	E			
10		Lat at blips					p 18/ reg.
11	34	City riv.	2x	E			
12	38	U					
13	39	Char W	1x	B			v.p. ✓
14	4	Eng l. mang.	3x	D			
15	38	U					
16	38	U					
17	35	Prearr. wife takes pupils naps to track (at bath l.)	1x	D			p 18/ ✓
18	38	U					

Col Forward 16

Children

No.	Age	Occupation	Wife	3-13	3	over 13	Position
19	5	bro. lat	x 3				boy at sewing 25/ ✓
20	2	e.l.	x 3				Bar at post office
Wife constantly going to America & back - has friends there (grown children)							
21	12	bath curtain	x 1				
22	5	W	x 3	2	E		230/ ✓
23	38	U					
24	U	U					
25	34	Checker at factory	x				boy tells mes.
26	ill. 10/	manuf.	x 3	1	D		boy at start pressing 4/6
27	36	U					girl starts sewing 5/ -
28	38	U					
28		F starch work	x 4				E girl assists p ✓
29	40	dress W	x				
30	43	Sup.	x 1				grandchild Crafts
31	38	U					
32	38	U					
33	15	Bre sew.	x 1				boy at work r ✓
34	34	dock cl.	x 3				Tobacco
35	38	U					
36	U	U					
37	10	black	x 7	1			2 exempt passed starch work 35/ r ✓

Col Forward 45



Children

No.	Age	Occupation	Wife	3-13	-3	or 13	Wp. Position
38		B (14) <sup>13 Forward</sup> <sup>45</sup> <del>ironer</del> <sup>finish</sup> <sup>2 1/2 pair</sup>					B <sup>157</sup> v.p ✓
39		Cell (10) x 3					F
40		u (38)					
41		u (11)					
42		Sug (15) x					boy at city sewers r ✓
43		reg l. (4) x 1					D
44		Ship (20) x 1					F
45		u (38)					
46		Sto R. (17) x 4					D <sup>girl</sup> p ✓
47		Yellow l. (9) x 3					F <sup>sewage</sup> r
48		C (5) x 3					F <sup>girl at work</sup> p ✓ reg
49		u (38)					
50		Sto (7) (6) <sup>when in</sup> <sup>2-10 work</sup>					F <sup>girl</sup> <sup>out of work in Naval Reserve</sup> <sup>(Sawako)</sup>
51		Maule W x					F <sup>girl</sup> <sup>part act</sup> p ✓
52		Sug (15) x 4					D p ✓
53		reg l. (5) x 3					D <sup>girl</sup> 25/p ✓
54		F (u) (6) <sup>Wustent</sup> x 4					F <sup>girl</sup> <sup>exists out</sup> <sup>(helps mother)</sup> r ✓
55		P-reg (5) x 2					F <sup>girl work</sup> r ✓
56		Paint (7) x 4					B v.p ✓
		C/Forward					87

Children

No.	Age	Occupation	Wife	3-13	-3	or 13	Wp. Position
57		5/6 <sup>13 Forward</sup> <sup>87</sup> <sup>enginer</sup> (10) x 2					F r ✓
58		u (38)					
59		5/6 <sup>note</sup> <sup>packer</sup> <sup>in</sup> (19) x 4					F <sup>boy pupil</sup> r ✓
60		(8) x 3					F <sup>teacher</sup> <sup>about 2/6</sup> r ✓
							96
<p>decent working people (owned by private company) oldest in London - now also Howard Bldg, Victoria Cot. &amp; Albert Cot)</p>							
<p>Clutton House (5 floors - 14 rooms on each floor with scullery to 2 families)</p>							
1	2	5/6 Sug l. (4) <sup>with</sup> <sup>wash</sup> <sup>military</sup> 4 x					D <sup>girl</sup> <sup>sewage</sup> 2/1 -
2	part	Cig (15) <sup>braiding</sup> 4 x 1					D <sup>girl</sup> <sup>leafing</sup> p ✓
3	seul	Coach (18) x 2					F <sup>boy at</sup> <sup>naval ship</sup> <sup>(3/6)</sup> r ✓
4		packer (5) x 2					F <sup>girl</sup> <sup>ship</sup> <sup>(3/6)</sup> r ✓
5		reg l. (5) x 3					D 25/p ✓
6		Sug (15) x 2					F r ✓
7		reg l. (4) x					
8		unt (4) W x 4					F <sup>boy at</sup> <sup>curtain</sup> <sup>errand</sup> <sup>girl at</sup> <sup>dress</sup> <sup>(11/2)</sup> <sup>young</sup> <sup>people</sup> v.p ✓
9		horse (5) x					r ✓
		C/Forward					21

110  
 N. No. R. Occup. Wife 3-13-3 over 13 W. Position  
 10 timber p (3) 1 D p ✓ irreg  
 decent people - modest dwelling -  
 (private party builder)

22  
 ✓

Pelham house (same)

1	2	4/6	sack (39)	W	1 x	grad child	p	father pays
2	st.		fun coach (18)		1 x		r	(quint, conf)
3	se		Chair (39)		1 x		p	husband dumber
4			u (38)					
5			u "					
6			u "					
7			u "					
8			u "					
9			u "					
10			u "					

3  
 ✓

Osborne Ho.

1	same		slipper (40)	W	1 x	grown up	p	father poor
2			engine fitter (10)		3 x	boy at	r	
3			Carp (7)		1 x		r	

5  
 C. Ford

N. No. R. Occup. Wife 3-13-3 over 13 W. Position  
 4 reg l (4) x 1 D  
 5 father in (43) x 1 D p ✓  
 lunatic asylum - mother ill - children help  
 + prot. have small pension also

6			C (5)		x 1		r	✓ 257-
7			C (5)		x 5		D	✓ p -
8			u (38)					
9			stick (13)		x 2		r	✓
10			u (38)					

15  
 ✓

Augustine House

store works

3	same		C (5)		x 1		r	✓ reg
4			Cig (15)		x 1		r	✓
5			brick l (3)		x 3		D	✓ p
6			Cig (15)		x 2		r	✓ sew
7			u (38)					
8			u "					

~~C. Ford~~

112  
 N. Du. St. Occup. Wife 3-13-3 over 13 Wp. Position  
 Bulwer House

1	2	4/6 mangle	(39)	W	5x	✓	break & writes stationer's	Wp.
2	2	4/6 adot. car	(34)	ca	1x	✓	2 ends dress	
3	---	reg l	(4)		3x	2	D	
4	---	h	(18)		5x	✓	D	p reg
5	---	Waite-rut	(19)		3x	✓	D	p ✓
6	---	cat sawm	(4)		3x	✓	D	21-
7	---	C	(5)	drinks	4x	✓	D	Del home p reg
8	---	fun. crabs	(18)		4x	✓	D	p ✓

28

Pythou House

1	2	6/6 s. mus	(24)	helps x2	✓	g girls	r ✓
2	---	Cig	(15)	x3	1	D	p ✓
3	---	Waite	(19)	x3	✓	D	
4	---	j bak	(15)	x1	✓	D	r ✓
5	---	gas	(7)	x1	✓	D	r ✓
6	---	sug	(15)	x2	✓	D	r ✓
7	---	u	(38)		✓	D	
8	---	u	(11)		✓	D	

all same class  
 owners (speculative)

12

113  
 N. Du. St. Occup. Wife 3-13-3 over 13 Wp. Position  
 Hanbury St. (part) (Browns Lane)

170	7	18/- J. s emp	(37)	x2	✓	D	Jew
172	"	t B	(14)	x1	✓	D	boy helps r ✓
	£1	C	(5)	x4	✓	D	r ✓
		u	(38)		✓	D	very old horses
174	6	reg l. (4) stay	x3	✓	D		
		hew.	(25)	x1	✓	D	r ✓
		u	(38)		✓	D	
176	6	Cork	(8)	x2	✓	D	r ✓
		Coop	(8)	x2	✓	D	boy helps r ✓
		Coop	(8)	x1	✓	D	r ✓
78	6	Sug	(15)	x1	✓	D	r ✓
		Wash	(39)	x1	✓	D	p ✓ man lives in his - vision collector
		u	(38)		✓	D	
80	6	J. semp	(37)	x2	✓	D	3 with father Jew
82		estate office			✓	D	
84	5	Master C	(37)	x1	✓	D	
86	5	Postm	(21)	x3	✓	D	
		Bask	(13)	x1	✓	D	r ✓
88	5	C. (5) ship	x1	✓	D		helps r ✓
		Ironies W	x2	✓	D		p ✓

28  
 C/4 row

No	Age	St	Occup	Wife	3-13	3 over 13	Wp	Position
190	5		J semp (31)	x 3			E	2 errand
192	6		eng l (4) trousers	x 4			D	boys boy at
			Coachman (8)	x 4			D	milk shop
			c.l. (2)	x 2			B	
			s ship (2)	x				p
194	(baths)		Prop of bath (42)	x 1			son	helps not only foot
196	5		(30) Unit helps	x 2			D	girl helps
			Fr pol. (8)	x 1			E	
198	5		C. (5)	x 1			E	
			reg l. (4)	x 1			D	boys
200	5	slup	Tailor (40)	x H			Berrand	op
			C.C. (3)	x 1			D	p irreg
			C.L. (2) shop	x H			B	
202								
204			c.l. (2)	x 1			B	
			W (41) shop	x 1			D	p
206			J semp (32)	x 3			E	
			Cabin (8)	x 1			D	boy at sea ref. 11/-
			workshp (W)	x 1			D	errand
208			Hair (34)	x 2			D	p
			Cabin (2)	x 1			E	r
			(38) Para. (W)	x				p
			C. Toward	66				

No	Age	St	Occup	Wife	3-13	3 over 13	Wp	Position
210	6		Carol (39) spinst					2 ✓ 30d ward
212			Train, home - Salva Army					
214	5 or 6		Frp (8)	x 2			E	2 ✓
			Coach (8)	x 1			E	2 ✓
216			U (38)					
			U "					
218			U "					
			Bf shop helps	2			E	2 ✓
220	2		gas (14)	x 2			E	2 ✓
222	2		Reg (7)				E	2 ✓
			Reg (15) street					2 ✓
24	2		street (25)	x 2			D	p ✓ Jew
26	2		Coffee stall (25)	x 1				2 ✓
28	2		fish-ship (20)	x 2			E	2 ✓
30	4		s ship window (29)	5				boy helps p ✓
57			office					
59	6		manager (34)	x 4			E	
			rag warehouse					
61			office - oil					5
63			pub (29)	x				
65	6		Eating out (29)	x 1			E	
67	6		m black					
			semp (32)					
			C/Toward	87				

116

Children

No.	Age	Occupt.	Wife	3-13	-3	over 13	Wife	Portion
169		m glass ft - 85 emp	(32)					
173		Sawmills fore	(6)	x 1				
175		boot man (L-emp)	(38)	x 4				
177		Jabbe	(4)					
179	4x	women staining	W					
187	6	3 emp. cabin	(32)	x 2	1			
189	6	S emp	(32)	x				
187		pub	(29)	x				
191	4	Harmer	(30)	x 3				
193	4	30 mangle + all other hand clothes	W	x 3				
195	6	fur	(12)	x 4				
		y	(14)	x 2				
				<u>106</u>				
Queen St. pump								
2	6	cl. 2 mangle	(2)	2x				
		cl. 2	(2)	1x				
4	6	B mach (semp)	(14)	3x				
		Sug	(15)	2x				
		u	(38)					
		u	(38)					
				<u>8</u>				

Carried forward

117

Children

No.	Age	Occupt.	Wife	3-13	-3	over 13	Wife	Portion
8	5	J	(14)	4x				
		J. mach	(14)	1x 1				
10	5	y	(14)	2x				
		cl.	(2)	1x				
12	5	street	(25)	2x				
		u	(38)					
14	5	pref. lat.	(4)	3x				
		Sug l.	(4)	3x 1				
		Bask	(13)	2x				
16	2	fish c	(15)	1x				
18	2	u	(38)					
20	large	gend	(26)	5x 1				
22	"	u	(38)					
24	"	u	(5)	4x				
tomb's you								
35		fish c	(7)	2x				
1	part of	u	(38)					
3	5	y	(14)	2x				
		u	(38)					
		u	(11)					
5	5	J semp	(32)	5x 2				
				<u>45</u>				

118

No.	Am.	R.	Receipt	Wife	3-13-3	over 13	Wife Position
7	8		Trav. Exp. (26)	✓			2 Jew
8	"		U (35) clothes				
9	"	(36)	Inval. hand. x4	1	girl service		feather making p ✓
<p>man in his 7 years - wife buys clothes in Lane does up &amp; sells at market in Hoxton - boy sailor allows 1/2 pay</p>							
			Cap m (14) x2	B	✓		2 ✓
			C. (5) x2	B			2 ✓
11	"		J soap (32) x2	G			
			J. (14) x1	B	✓		2 ✓
13	"		Jewelry det. (26) x1	B			2 ✓
			C.L. (1) x2	A			
			fur (12) x1	B			
15	"		stick (13) x2	B			2 ✓
			U (38)				
17	"		C.L. (2) x2	B			
			B (14) x1				
<p>B son lost friend girl training for stage</p>							
19	"		collar m (14) x3	B			2 ✓
21	"		sock (4) x3	D			
27	"		Cat pups. (32) x2	B			
<p>C/4 Form 7/2</p>							

119

No.	Am.	R.	Receipt	Wife	3-13-3	over 13	Wife Position
29	5		J (14) x6	1	13 Form 72		Domestic ✓
31	"		fish (15) x2				F. ✓
<p>80 ✓</p>							
<p>Mostly Jews - family respectable</p>							
<p>have bowling 28th at 4 to finish</p>							

120  
 No. Rm. Pt. Occupant's Name 3-13-3 over 13 Wks. Position  
 Mr. Gordon - Dec. 22, '86  
 Whites River  
 1 3 1 handr (28) x  
 3 " 1 " (38)  
 5 " 1 "  
 7 Cordial factory  
 9  
 11 4 8 1/2 pack c m (8) x 5  
 13 " to " (38)  
 15 " 10 1/2 Pd (7) x 4  
 17 " 1 " (38)  
 19 6 12 1/2 " (31) x 1  
 21 " " " " " x 1  
 23 8 16 " " " x  
 25 " " " " " x  
 27 ferris ship " (38)  
 " " " (38)  
 29 4 8 1/2 - Slippers in helms x 3  
 31 " 1/2 Builder's emp (14) x 1  
 33 " 10 1/2 - licent M (32) x 3  
 " " " (3) x 3  
 C/Forward 18

121  
 No. Rm. Pt. Occupant's Name 3-13-3 over 13 Wks. Position  
 35 4 8 1/2 far (13) x 3  
 17-1 black (10) x 1  
 Green Nos. pulled down for mstrup by  
 - mostly seeds. 22  
 Crown St 15. bl ✓  
 12 4 1/2  
 20 " 1 " (38)  
 84 3 1 Char (39) W x 1  
 102 " 1/2 oil dealer (25) x 2  
 170 " 1/2 " (38)  
 18 " 1/2 " (38)  
 19 " 1/2 gen d. (26) x 1  
 3 " 1/2 " " (11) x 4  
 1 bl 8 ✓  
 Queen Anne St. (rest taken by railway)  
 33 3 1 1/2 " (38)  
 34 1 1/2 to (3) x 1  
 4 5 1/2 rag cutter W x 1  
 35 " B (41) x 4  
 " " (14) x 4  
 C/Forward 6

hours  
 been  
 absent  
 lately

girl at  
 Thorne ✓

E ✓

E  
 E

E help ✓

E ✓

D away ✓

work in  
 the on  
 descent

D ✓ p ✓

E ✓ r ✓

B ✓ v.p. ✓

B ✓ v.p. ✓

D ✓ p ✓

D ✓ p ✓

E ✓ r ✓

192

No.	Sm.	Rt.	Occup.	Wife	3-13-3	Over 13	Wife	Position
36	3	✓	C (5)	x1	F	r	✓ reg	
	0		Cost (25)	x3	D	p	✓ fruit	
37	4	✓	(3)	x1	D	p	✓	
38		✓	C (4)	x1	D		18/- reg	
		✓	Char (39) W	x1	D	p	✓	
39		✓	(3)	x2	D	p	✓	
40		✓	U (38)					
41		✓	(3)	x4	D	p	✓	
42		✓	(3)	x3	D	p	✓	
43		✓	(3)	x2	D	p	✓	
44		✓	U (38)					
45		✓	U "					
46		✓	(3)	x2	D	p	✓	
47		✓	U (38)					
48		✓	(3)	x3	D	p	✓	
49		✓	Cost (25)	x3	D	p	✓ farrow	
50		✓	Kindness (8)	x1	F	r	✓	
51		✓	(3)	x1	D	p	✓	

A colony of low-class Irish.  
all go shopping in the season.

Col/forward 34

193

No.	Sm.	Rt.	Occup.	Wife	3-13-3	Over 13	Wife	Position
53		✓	U (38)					
54		✓	U "					
55		✓	U "					
56		✓	U "					
57		✓	U "					
58		✓	(3) (41)	x1	D	p	✓	
			reg son W	x1	D	p	✓	

mostly labourers employed in building  
- all Catholics - drink a good deal. (Commonly average £1)

36

Elizabeth Place

1	3	5/6	glass fitter (7)	x4	D	p	✓
			P (4)	x1	D	? 21	
2			U (38)				2 son
3			Cost (25)	x1			Frank r ✓
4			Cabin (8)	x3	S		r ✓
5			(3)	x1	D		p ✓
6			U (38)				
7			Sto (sus) (5)	x7	F		r ✓
			(3)	x2	D		son lab Do father p ✓

Same as last.

12







No. Name Occup. Wife 3-13-3 over 13 Wp. Position Children

Ready Sheet (Contd)

17		S. shop				(27)	✓
19		Coffee shop	Assist	1	x	(29)	✓
21		Machinist	B. Asst	3	x	(40)	✓
		Baker	grandfather	1	x	(28)	✓
23		Brewer	Lab.	3	x	(4)	✓
		Grocer	S. shop			(27)	✓
25		Butcher	S. shop	1	x	(27)	✓
		B.		2	x	(14)	✓
27		Labourer	Regular	1	x	(4)	✓
		Pubman				(29)	✓
24	4 10/3	U				(38)	✓
26	See prev page	U				(38)	✓
28		Cig J		2	x	(15)	✓
30		U				(38)	✓
32		U				(38)	✓
34		Hat blocker		3	x	(14)	✓
36		U				(38)	✓
38		Jeweller	Wkly	1	x	(11)	✓
40		B. J.		3	x	(14)	✓

C. Forward 42

No. Name Occup. Wife 3-13-3 over 13 Wp. Position Children

Brought from 42

42		T		2		(14)	✓
44		Sand out barrow	W occasionally		x	(41)	✓
46							✓
48		Bricklayer		3		(7)	✓
50							✓
52		Tailor	W	3		(40)	✓
54		Lab. Gen		1		(14)	✓
56		Gen Dealer		3	1	(26)	✓
58		U				(38)	✓
60		Butcher		4		(20)	✓
62		G. D.		1		(26)	✓
64		P. Reg		1	1	(5)	✓
66		U				(38)	✓
68		U				(38)	✓
70		T		2	1	(14)	✓
72		Musician	Tuner	1		(11)	✓
74		S. Shop			x	(27)	✓
76		U				(38)	✓
78		Lab. Scavenger	Fruit shop	2	1	(4)	✓
80							✓

Poor but respectable

65

No. 11<sup>th</sup> St Occup<sup>t</sup> Wife 3-13 -3 over 13 Wgs Position

Winthrop Street

4	No 1 to 17 + 2 to 22	6 Rms	8/- per week
4	24 to 44	4 Rms	6/- per week
1	Harness maker	5 x	1 Row French path ✓ (31) 12 ✓
3	B	3 x 1	✓ (14) 12
5	Butler	3 x	D (18) ✓ also 20/- p family with off ✓
	Butler	1 x	D (18) ✓ p ✓
	Char #	1 x	D (39) ✓ p ✓
	deserted woman		
7	Rail <sup>r</sup> Insp	4 x	D (16) 35/
	Labourer	1 x	D (4)
9	U		(38)
11	Bricklayers	Card	No home
13	Gen <sup>t</sup>	4 x	D (26) ✓ p ✓
	2 boys & broken on his right leg		
15	Labourer landy	2 x	(3) D ✓ p ✓
	Labourer Iron	1 x	(4) D
	Ref		(38)
17	U		(38)
19	No such number		
21	8	Horse slaughter	1 x (33)
		C. emp	

25 - 27 - 29 Pulled down for the  
C' Tow 26 Baths

Brought forward 26

44	4	4-Labourer Reg	3 x	(4) D
42		U		(38)
40		Char W (grandchild)	1 x	(39) D p ✓
38		B. Jom	3 x	(14) D p ✓
36		Lab. Reg	1 x	(4) D
34		Coal Agent	3 x	(34) E family off.
32		Horse slaughter	2 x 1	(4) D
30		Ceg	2 x	(15) D p ✓
		B. Jom	1 x 1	(14) D p ✓
28		U		(38)
26		Sup grand child	1 x	(48) D p ✓
		Porter Gen Reg	1 x	(4) D decent.
24		U		(38)
22	6	8/- Head Labourer sheet	4 x 1	1 girl D p (3) ✓
		elder daughter paralysed partially arms - sheet seller		help mother
20		Char. W.	2 x	(39) E p ✓
18		U		(38)
16		Blind	2 x	(31) E r ✓
		Lab D.	1 x	(4) D
14		Labourer		1 Lad (20)

C' Forward 53

Mentrop Street Court

Brought forward 53

12	Cartwright dealer	4x	(25)	p	street seller
10	U		(38)		
8	JP Fish Reg.	4x	(5)	p	
6	Night Watchman	1x	(5)	2	Pen
4	U		(38)		
2	Stoker	3x	(17)		E

65

Nelson's Court

1	3 4/6 Jeweller's Jom.	x2	(11)		E
2	Porter Reg.	x2 1	(5)	p	
3	Painter J.	x4 1	(7)	p	
4	C	x1	(4)		D
5	U		(38)		
6	Lab. 13E Reg.	x2	(4)		D
7	U		(38)		
8	U		(38)		

11

Poor but fairly respectable people

Beech's Row

Nos 1 to 14. 4 Rms 7/- per wk  
Nos 15 to 29 6 Rms 9/- ..

Special fields Coal yard.

	Large House & Manager's room	x2 1	(6)	E
	Shop Ass't	x1	(20)	E
	Warehouse Hat Factory. No occupant.			
	Essex Wharf.			
	Foreman	x4 1	(6)	E

Clergy House. Occupied by clergy

Bucks row school

	Cartaker	x1	(5)	E	tz
6	C Reg.	x5	(5)	D	p
7	U		(38)		
8	Packer at seed warehouse	W 2x	(41)	D	p
9	Eng. and R. marm	6x	(5)	D	p
10	U		(38)		
11	Lab. Reg.	1x1	(4)	D	
12	U		(38)		
13	U		(38)		
14	Brass finisher	1x	(10)	E	tz

Cp forward 23

fairly off but work hard

Buck's Row cont'd

B. Forward 23

15	6	9/10	Harloress	W	2x	(40)	B	w.p. ✓
16	..	..	Char	W	1x	(39)	B	y.p. ✓
			Tailor		1x1	(14)	D	p ✓
17			C. Reg		1x1	(5)	E	r ✓
18			Simp.	W	1x	(43a)	E	
19			U			(38)		
20			Samplighter		5x	(5)	D	p ✓
21			U			(38)		
22			Farmer		2x	19th at Nat work	(23)	
23			Carpenter		5x	(7)	D	p ✓
24			P. R.		1x1	(5)	E	r ✓
			Lab. Reg.		1x	(4)	D	
25			Warehouseman		4x	(5)	D	p ✓
26			U			(38)		
27			U			(38)		
28			Blacklayer		1x	(7)	E	r ✓
29			Butchers class		2x2	(20)	E	
					<u>50</u>	✓		

Fairly comfortable but poor

Mr. Gordon - Dec. 24 '86  
Whitechapel Road Red

94 to 177 inclusive. All large shops, with exception of railway station & boys home.

94	business			
95	(349) Pub-manager	x		
96	(27) Heph. helps	x	r ✓	✓
97	(299) Coffeer	x 4	1 E	
98	(27) Meat pie	x		r ✓
99	(28) Grocers	x		
100	(28) China e. shops	helps x 5	1	helps
100a	shop at Raret.	x 3	E	r ✓
101	(5)			
102	(349) Club-manager	x		
103	(296) Pub	x		
104	(28) e. shop	x		
105	(28) -	x		
106	(28) Draper	x		
107	(349) Traveller	x 1	E	
108	(28) e. shop	x		
109	(28) -	x		

Cont'd at p 14/13  
C/ to Page 141

Mr. Dwan - Dec 23 '86

Shorter St. (part) **ES**

3 7 14/ ✓ C. (37) x 3 E  
s. emp  
C. (5) x 3 1 D p reg.

4 4 9/ ✓ U (38)

5 4 " ✓ U (38)

6 4 " ✓ Shop (20) x 3 E

9

Phoenix Place (St. George's Park) **ES**

1 4 9/ -

2

3 Pattermk<sup>2</sup> + 2 E 12  
(14)

2

Dock St (part) **ES**

1 8 ✓ wcto (35) x

3 8 ✓ bak (28) x

5 9 ✓ Hair... (28) x

7 12 ✓ put (29) x  
machinist

14  
C' Forw? 2

girl at  
Gundry's  
✓ Dec 2 3<sup>rd</sup> floor

13 Forw? 2  
7 ✓ Cab (18) x 3 2 E Resp - 4<sup>th</sup> floor

9 Saul's Home

15) X  
Village (St Paul's) (35) ✓

Church

5 ✓

(Rest Shadwell) ✓

Cable St (part)

**ES**

2 5 ✓ wcto Coffee (29) help + x 2 girls

4 ✓ wcto boot (32) - - - 3 x E wake

6 ✓ wcto oil-n... (34) 3 x E 2 drs

8 ✓ ✓ Cig-est... (28) 5 x 1 G help

10 ✓ ✓ put (34) x Children  
live elanum

12 ✓ ✓ put (29) x snow  
children  
help

14 ✓ ✓ Dairy (28) help +

16 ✓ ✓ Hair (28) (24) 4 x 2 E ✓ 12 pict come

18 ✓ ✓ wcto hand clothes help + x 2 at a 12 sews

20 ✓ ✓ bak. e. shop - - - 3 x Convent

28  
C' Forw? 18

13. Forward 18

22	✓	✓	hork but s shop	27	4x	gud helps	2
24	✓	✓	Coffee sh	29a	x		
26	✓	✓	put	29b	x		
28	✓	✓	2 w/ hand cloth s shop	27	1x	appt. Dwellers	2 Lent
30	✓	✓	s. shop	27	x		2
32	✓	✓	Cheese-l sh	28	2x	G	
34	✓	✓	oil-mem		1x	F. at school	
36	✓	✓	bak-l sh	34a	x		
38	✓		Power...	28	x		
40	✓	(32)	boot-s. sh		x		
42	✓	(41)	Conchaunter s shop	W	3x	Help	2
44	✓	28	bak-l sh		x		
46	✓	"	Job-l sh		3x	G	
48	✓	"	but. - - - helps		2x	G	
50	✓	"	fr. put - - -		1x	G	
52	✓	"	but. - - -		x		
54	✓	(25)	w/ hand cl. s shop		4x	1 just Fr-sch.	2 Lent
56	✓	(29b)	put		x		

39

Respect. street - well to do people, but business fallen off very much lately, owing to building of a new dock at docks, wh. has necessitated removal of perhaps 500 families.

~~garden~~  
~~Whitechapel Rd~~

141  
~~Red~~

110	(28)	✓	l sh	x			1
110a	(41)	✓	Corset sh. s shop	x			2 ✓
111	(29b)	✓	put	x 2		G	large
112	28	✓	Ramp l sh	x 2		G	
113	"	✓	l sh	x			
114	"	✓	shaper "	x 3		G	
115	"	✓	" - - -	x			
116	"	✓	" - - -	x 2		G	
117	"	✓	" - - -	x			
118	(27)	✓	Statemans s shop helps	x 2		F. helps	2 ✓
119	28	✓	Iron-l sh	x 5		1 helps	
120	"	✓	l sh	x			
121	"	✓	" - - -	x			
122	"	✓	" - - -	x			
123	"	✓	" - - -	x			
124	"	✓	" - - -	x			
125	"	✓	" - - -	x			
126	"	✓	" - - -	x			
127	"	✓	" - - -	x			
128	"	✓	" - - -	x			
129	(32)	✓	Putman's maker helps	x 1		F.	

30  
C/forward



B. Forward 30

130	(27) Wot-shup	helps x 3	F	✓
131	" hatter's shup	x		✓
132	Dist Ry SW			
133	(35) W-master	x 1	F	
134				
35	2 B.S.C. Ry			
36	(42) Sch B-Teacher W	x 1	F	
37	Boys Home	x		✓
	caret			
38	(5) Sewel-shup	x		
39	(28) " "	x		
40	" "	x		
41	" "	x		
42	(32) Conf (manf)	x 2	F	girl helps
43	(29) pub	x		
44	(29) pub Ho.	x 4	G	
45	(29) pub	x 1	G	boys & girl
46	(28) shing-shup	x 3	G	help
46a	" "	x		
47	" "	x		
48	" Hoise	x 3	G	
49	" oil	helps x		
50	" bak	x		

C' Forward 48

B. Forward 48

151	(28) shup	x		
52	" "	x		
53	" "	x		
54	(29) pub	x		
55	(5) Sea Ware.	x		✓
	Housek.			
56	Chemists			
57	(27) Wph	helps x		✓
58	(32) Conf (manf)	x		
59	Walking & ...			
	Sea stores			
60				
61				
62	Man & Crossman's brewery			
72				
73	(29) pub	x 5		at boarding schools
74	(28) sh.	x		
75	(32) Job (semp)	helps x 1	F	
76	(28) meet pie	x 4	G	over
	(e. shup)			
77	(34) pub	x		
	manager			

58 ✓

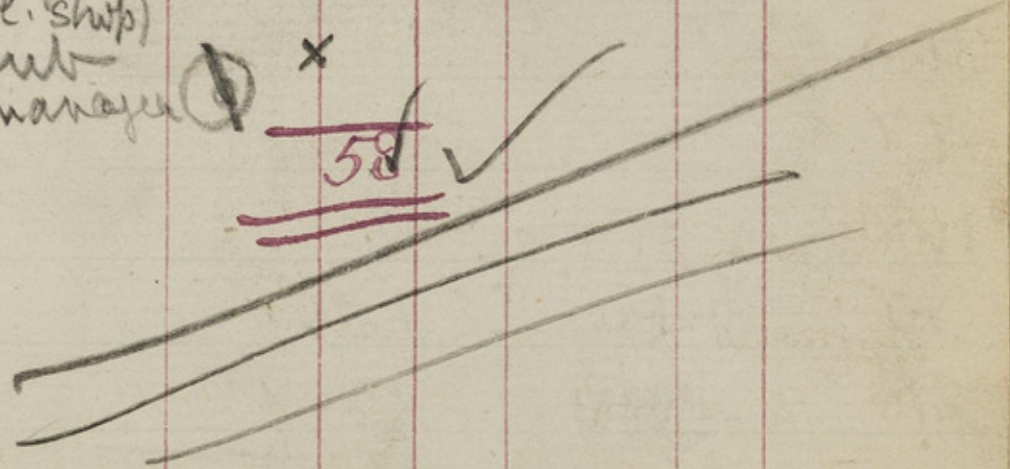

Baker's Row port (12 to 110)

12							
14							
16							
18	4	(27)	S ships	x		2	✓
20	4	"	"	x		2	✓
22	4	"	dairy	x		2	✓
24	4	"	"	x 1	F	2	✓
26	4	(13)	Unit maker	x 2	1 F		
28	4	(27)	fruit	x		2	✓
30	4	"	"	x		2	✓
32	6	(28)	Cats meat	helps x 4	G		
34	3	5/6	Unit	Unit x 3	B	V.p.	
34		(13)	J	x 2	F	2	✓
34		(14)	B	x 1	1 F	2	✓
34		(14)		x 1			
36							
36			reg l.	(5) x 3	D	p	✓
36			"	(5) x 1	F	2	✓
36							
38	4	(28)	12/- bak.	helps x 3	G		
40	4		Conf.	" x 4	1 F	2	✓

PK-ued

mostly - fruit deas  
therefore + horses  
man therefore + horses  
V.p.

(27) 6/24 forward 24

42	3	5/6	Cabin (8)	x 3	F	2	✓
42							
42			Packer (5)	x 3			
44			J join	(14) x 2	F	2	✓
44							
44			pol.	(21) x 2	1 F		
46							
46			fur	(12) x 1	1 F		
46			lathender (8)	x 1	F	2	✓
46							
48			business				
48			C. Trav.	(34) x 4	F		
48							
48							
50	4	12/	Coffee	(29) x			
52			oil ships				
52							
52			sprayed	(26) x 3	D	p	✓
52							
54	3	10/-	S ship	helps x 2	F	2	✓

Conf. further

(27) 6/24 forward 24

B. Forward 45

15	same eshop	27	x		2	✓
15	"	"	x		2	✓
16	"	"	x		2	✓
18	leather seller helps	5	1	F	2	✓
19	shop	27	x			
21	uph. e. shop	28	x			
22	"	28	x			
23	"	20	x			
25	iron art shop	5	2	F		
27	pub	296	x			
28	2 1/2 yard workhorse					
31	2 yard horse	5	x		2	✓
32	4 8/6 B	14	x 1	F	2	✓
38	sto	5	x 2	F	2	✓
40						
41	green shop	25	helps x 2		2	✓
42	reg d. l.	4	x 2	D		
3	"	38				
3	"	"				
3	"	"				
3	"	"				
3	"	"				
4	mach ruler	9	x 1	F		

C Forward 63

29a B Forward 63

96	17-Coffee hr. helps	x 2		F		
98	shop					
98	bak. est.	28	x 2	G		
100	eshop	27	x		2	✓
102	Catsmeal	27	x 4		2	✓
104	"	38				
106	4-imp. w. m.	10	x 1	F	2	✓
108	fish	27	helps x 3	F	2	✓
110	pub	296	x			

7/5

Thomas St PR

From 1 to 25, 6 rooms 12/6; 6 larger, 15/-;  
 8 rooms, £1. 27 to 51, 4 or 5 rooms, 10/-;  
 34 to 52, 4 rooms, 8/6.

1	12/6 J. s. emp	32	x			sweater
3	hair sh	28	x			
5	Coffee	296	x			
7						
9	15/- J. s. emp	32	x 1	F		
23	"	38				

C Forward 1



12  
18  
8  
6

no such numbers

4  
2

Club

March

56

People fairly well - to do - even poorer class seem fairly comfortable. No absolute poverty.

Mr Dowling - C (part)

Dec. 28, 1886

Old Montague St

ump

95 Washp good (21) helps x 3 x 1 E

97 4 J (14) 1 child x 3 B

U (38)

99 4. bill (10) widows x 2

- (10) char x 2

101 4 B semp (32) helps x 1

103 4 B - (32) x 1

105 4 greens (41) W x 3

107 4 J (14) helps x 5

109 5 part (3) hunt x 2

char (25) ill x 3

111 4 J s emp (32) x 1

J - (32) sewing x 4

113 4 J - (32) x 5

115 4 B (14) x 1

reg (4) x 2

117 4 B (14) x 4

el. (2) ill x 2

119 4 B-s emp x 4

(32)

of Forward 48

✓ Sew

✓ vp.

Father of ... Have with her ...  
D ...  
E ...

1 dr boy at tailor.  
D helps p ... Poor.  
3 drs D help p ...

D p ✓ irreg  
D p ✓ sweaters  
E Note averages only 3 days a week

D helps p  
D p ✓ Sew

D 21/-  
D sew p ✓ Sew  
bro  
B w van

E Sew





old mont St. - nearly all Jews  
- several bad characters & prostitutes -  
as a whole fairly decent - mostly  
English. no actual poverty.

Caroline Pl.

1	2	3/6	haw (25) x 2	boy	p ✓
1			stick (13) x 1	Dorm.	r ✓
3			pulling down to Theatre	add to Pearl	
4					
5	2		Cabin (8) x 1	F	r ✓
6			haw (25) x 5	D	p ✓

Regal Place

1	4	11/4	J (14) button note x 4	D	p ✓
2			J semp (32) x 2	F	
3			Cabin (8) x 2	F	r ✓
			U (38)		
4			Cat (8) x 6	2 boys	p ✓
5			Jin man (10) x 2	D	p ✓
			U (38)		
			C' Forward		16

6	4	11/4	J semp (32) x 5	boy	
7			Fur (12) x 4	D	
8			fish hawk (25) x 4		"gone", brown, arrested in
			Cat (8) x 5	F	pen Smith recently.
9			J (14) x 1		r ✓
			J (14) x 2	F	r ✓
10			Fur (12) x 1	F	
			J (14) x 1	F	r ✓
11			J semp (32) x 3	F	
12			J (32) x 4	F	

all Jews, except good.

41

Eagle Pl

1	2	5/6	furnished		
			Whip (13) x 2	D	p ✓
			Prost.		
2			c. l (2) chipp x 1	B	
			Prost		
3			c. l (2) x 1	2 boys	Blotum's boy
			Prost		
4			furn. - let to prost		
			C' Forward		4

D. bl + black



- 5 as last
- 6 - " -
- 7 - " -
- 8 - " -
- 9 - " -
- 10 B (14) x4
- 11 Prost
- 12 - " -

girl  
Belps p ✓

8 ✓

all furnished rooms - nearly all  
let to prostitutes.  
Very bad characters

~~Green's Pl. ✓~~

- 10 2 6/6 street (14) x1
- 2 - " (38) x1
- 3 - " (15) x
- 4 - " (2) x2
- 5 - " (25) x4
- 6 - " (14) x3

girl selling  
gratch r ✓  
dr wash at home  
" tailor r ✓  
dr B mother  
and Day p ✓  
D p ✓

- 2 6/6 hair (25) x3
- 3 e.l. (2) wash x3

dr  
Dartor p ✓  
boy in hall & printer  
B in errands

18

clean, resp. place very decent  
people - Jews & gentiles

~~John Pl. ✓~~

- 1 2 6/6 hair (25) x5
- 2 " (38)
- 3 " (15) x1
- 4 J. (14) help x2
- 5 hair (25) x4
- 6 chips from slipper (14) x4
- 7 J (14) help x2
- 8 Sawy (3) wash x1

boy looting  
Dut. ag. p ✓  
dr  
D Tailor r ✓  
D " p ✓  
D mother p ✓  
D " p ✓  
D " p ✓  
D " p ✓

19

dirty place - all Jews - poor  
living ✓

~~Prince Place~~ L. U

- 1 } 4/107- e.l. (2) x2
- 2 } u (38)
- 3 } B (14) x2
- 4 } s.g.l. (25) x3
- 5 } " (14) x2
- 6 } brick (7) x1
- 7 } u (38)
- 8 } C.C. (3) x2
- 9 } haw (25) x1
- 10 } fish p (3) x1
- 11 } B (14) helps x3

B  
E  
D  
D  
E  
D  
D  
D  
E  
D  
E

z ✓  
p ✓  
p ✓  
z ✓  
p ✓  
p ✓  
p ✓  
z ✓

✓ Saw 3 Gentles - dirty place

~~Baker's Row~~

- 1 } pulled down
- 3 } (32)
- 5 } laundry helps x3
- 7 } " " "
- 9 } 1. 31- brick (9) x2
- 10 } 4/1- infra ser. (39) W x2

E  
B

z ✓  
v.p ✓

B' Forward 4

B' Forward 4

- 11 } 10 } dry fish shop (28)
- 13 } fruit d. (28) x5
- 14 } Csh (296) x
- 15 } Theatre
- 17 } B (14) x3
- 18 } B (14) x2
- 19 } 3 } from (24) helps x
- 20 } C.E. (2) sacks x2
- 21 } B. emp (32) x4
- 23 } S ship (24) helps x
- 25 } bag (28) x2
- 27 } (38) helps
- 29 } chair (34) W x
- 31 } C (5) x2
- 31 } U (38)
- 31 } U "
- 31 } U "
- 31 } U "
- 31 } U "
- 31 } U "
- 31 } fish sh. (28) helps x1

G  
D  
D  
B  
E  
D  
E  
D  
E  
D  
E  
D  
E  
D  
E  
D  
E  
D  
E  
D  
E

p ✓  
p ✓  
z ✓  
has shop  
z ✓  
Qelps  
women employed  
in shops  
man works clean  
p ✓  
z ✓

B' Forward 28

- 33 rule (296) x
- 35 4 shops (21) x ✓ n ✓
- 37 } Jew. W (5) x 1 F. n ✓
- Old w. bes ship downstairs - neurologist -
- 39 } Q-reg (5) x 3 F. w. n ✓
- } L-w (4) x 1 D
- 41 } fruit d (25) x 1 F. ✓ n ✓
- } (hair)
- 59 } l starch fruit (4) x 2 D 2 1/2 reg
- 64 } Cabin (8) x 2 F. w. + so n ✓
- 63 } B (4) helps x 1 F. helps n ✓
- 65 } fruit (4) W x D helps n ✓
- 67 } Bee e. helps x 3 D
- 69 } butcher (4) (29) x 2 F. n ✓
- 71 } pub (296) x
- 73 6 } Cooker (33) x 3 F.

main thoroughfare - good many  
Lews - shops, etc.

- mary St. (32) pk
- 1 6 1st 9 semp. x 4 F. new houses
- 2 6 ? Cap n (32) x 2 F.
- 3 } y/sem (32) x 6
- St Mary's School
- } mastermistress 2 grown sons or 2 ds - all teachers
- } (35) +
- Whitechapel Rd ✓ (part) Red
- 76 } fork seller (28) x
- 77 } e. shop (35) x 2 G.
- 78 } lsh (28) x
- 79 } " (11) x
- 80 } tailor - semp (32) x
- 81 } boot - " (32) x
- 82 } furniture manager (34) x
- 83 } e. shop
- 84 } manager
- 85 } (32) x
- 86 } Tailor - S. emp
- 87 } furniture - no resident -

C'ford 2

88 Brewery  
 Stowman School (32) x  
 master mistress (35) ch teacher  
 son clerk

81 Conf (24) x 5  
 ship  
 malps R ✓

82 pub (29) x x  
 83 stable  
 84 fruit (28) x x  
 85 theatre  
 86

7

Miss Martin - Dec. 29, '86 - 165  
 Nightingale Lane (part) F! (part)

26 4 12/4 C (5) coffee 2 1 ✓ 23 - conf.  
 27 - - - C reg (5) x 2 ✓ 2

LA  
 pk

Burr St

1 8 £1 Supt Brewery (35) x 3  
 2 " " U (34) x  
 3 " " U (34) x  
 4 " " U (34) +  
 5 8 c l. (3) labour 3 1 boy works  
 Car. reg (5) " - + 1 extra shift  
 Ship chandler's hut 2 1 2 conf  
 ast (5) " - + 2 son in law  
 6 " Waste paper (28) + 2 labour  
 7 " in Plumbers (32) x 5  
 8 } 3/6 firmen at 21 x 5 1 2 girls  
 docks 21 x 5 1 1 girl  
 8 } 3/6 Matchmen 21 + 1 girl  
 docks 21 + 1 serv.  
 3/6 firmen - 21 + 307 -  
 9 } 3/6 - " - 21 x 1 boy  
 8 } 3/6 - " - 21 x 3 1 boy w  
 3/6 - " - 21 + 1 girl serv

Committee in Brewery

belong to London  
bricks

166.

13' Forward

10 8 £1 Head clerk (34) x 22  
 at Brewery  
 11 Custom house (not res)  
 12 8 Bre (5) wash x 8  
 U 38  
 U "  
 13 8 U "  
 U "  
 14 8 } 6/10 Clerk (34) x 2  
 } 7/11 Light (6) x  
 } 22 U 38  
 15 8 £1 Laborer (21) x 2  
 U. 40. Wash  
 22 c.l. (2) dress x 3  
 6/6 U 38  
 16 8 Pen. (38) x  
 17 8 Stew. (5) x 4  
 U 38  
 U "  
 U "  
 18 8 Supt Brun (35) x 3  
 19 8 Stew. (5) x 1  
 U 38  
 U "

very busy

son Clerk

boy w.

B v.p.

son at sea U. 2 at firm

F fairly

C

keep servant

13' Forward 45

13' Forward 45

20 8 ✓ Ind (38) x  
 Was only a sister w a little stock  
 21 8 Pen. fm (43) x 3  
 22 8 Light (6) x 1  
 Cottage Postman (21) x 2  
 21 8 Clerk (34) x 1  
 Clerk (5) x 3  
 Bible w. (0)  
 22 8 £1 ref l (4)  
 U (4)  
 U (38) x  
 U (38) x  
 23 8 reg. (5) x 1  
 let liquor (39) x  
 reg l (5) x 1  
 " (5) x 3  
 U (38) x  
 U (38) x  
 U (38) x

damp w. them very conf. own house

little stock son clerk & boy errand

from next first instant refiner

15/ husband at sea

225/-

helps p

225/-

p

lock

43 8 Spock engineer (6) x 4  
 c.l. (2) x 5 1

E

£2

B

v.p. but so respectable

13' Forward 68

44 reg (5) <sup>coffee</sup> <sub>room</sub> x 6 1 D 24/p ✓  
 u (38) ✓  
 u ( ) ✓  
 pub (296) x 2  
 food class street - between the  
 docks  
76

St Rathan's Pier Pink  
 1 3 Lock forward (6) x 2 boy  
 2 - " - (6) x ph  
 3 } (6) x  
 4 } dock forward (6) x  
 5 } (6) x  
2  
 PR red

Little Thames St  
 pub (296) x 1  
 3 6/240 eating (296) x 3 1  
 4 6/50 in light (6) x 2  
 Wharf - manage (340) x 4  
 " no res  
 " pub (296) x 1  
 Wharves, etc. 10 ✓  
 B Forward ✓

Probably  
 all owned  
 by  
 Company

keep  
 secret  
 sister  
 or  
 house.

Lower East Smithfield PR red  
 21 pub (296) x 1  
 23 5 6/1-17 at brew. (6) x 5  
 2 boys  
 30% belongs to  
 brewing

Postern Row pulled down  
George St East (41) + PR  
 24 Straw envelope W ✓  
 1a Wine merchant (28) x 2  
2  
 PR  
 son or  
 help ✓  
 keep secret.

Trinity Square  
 30 u (38)  
 31 pub (296) x 2  
 32 u (38)  
 33 u "  
 34 u "  
 35 pulled down  
 36 } station - closed  
 37 }  
 38 u (38)  
 39 u "  
 40 off pub-house (5) x 5 ✓  
 B Forward ✓

13. Fowry

41	Thames Conservancy	Housek (5)	x	1	2 ✓
42	"	(5)	x	1	2 girls ✓
43	"	(5)	x 4	1	2 ✓
	The Hut (Hunt, No)	(5)	x 1	1	2 ✓
		<u>12</u>			

Tower of London

pol serj	(21)	x 2	boy w
supt ordnance	(21)	x 1	fig. teachers
serjindr.	(5)	x 3	boy w.

Rest Wardens, etc. - elderly men.  
 Soldiers are not scheduled by the visitors,  
 even tho' they have children. School for  
 them in the Tower

6  
 ✓

Stepney (Miss Martin)

		Chamber Square (beg. 29)		
1	2 71-	Stew. (5)	x	3 sons to family well-to-do
2		Coal l. (3)	x 1	end sacks p
		Workshop. W (0)		
3		pub. (21)	x 3	1 E 25/-
4	2 6/6	C (4) Laundry	x 3	D 21/- reg
	1 1/9	Laundry (34) W	x	v.p.
5		body ht.		
6	2 6/6	manuf (39) W	x 3	B v.p.
	1 2/-	W (45)		
7	2 71-	brick (7) Wash	x 1	tailor E son a young soldier's form
8		stew. l (3)	x 4	1 B v.p. very decent
9	4	(3) shops	x 1	D p - "
		rag sort (4) W x		
10	2 71-	C. l (2) window	x 1	B mother w. hair wash. v.p.
11	2 71-	Wash (3) W		
		C. l (2) sack x 1		2 B v.p.
12		slipper (4) carriage		B help r

very peculiar family - shut themselves up & see nobody.

18  
 Post place

Dock St. (part) *pink*  
42a - St. Rath restaurant  
Kept by sisters of mercy

44 6 £30 bak <sup>s ship</sup> 25 helps + ✓  
wash 30 W x 1 ✓  
C-ry 5 x 1 ✓  
Stew-ree 5 x ✓

46 4 £36 Coffe hkp 29 ✓ *pk-ud*

Upper E. Smithfield (part)  
46 6 £1 Ship est ship + 4 *E boy* *girl* *help m.*

47 ✓ Eating <sup>20</sup> helps + 2 *G son* *servant*

48 ✓ ship mth <sup>20</sup> + 4 *G helps*

49 ✓ Eating <sup>20</sup> helps + 1 *E*

50 ✓ Stores 29

manager <sup>34</sup> +

u <sup>45</sup>

52 } Station

58 } W'houses

59 }  
60 }

61 6 £1 Coffe hkp W. x. *2 sons* *dr* *help*

62 ✓ 0

63 ✓ 0

64 ✓ B. s emp <sup>37</sup> + 2 *son* *helps*

u <sup>45</sup>

u <sup>45</sup>

65 6 natural <sup>ship</sup> help 5 1 *E*

66 6 Job. s ship <sup>29</sup> + 3 1 *E*

21

Highgate Lane (part)  
Wharves (books)

High St (part)  
Wharves

312 } Wharf manager <sup>34</sup> + 2 *E*

315 } u

316 } u

321 } u

322 } u

323 } u

325 } u

*pk-ud*

*2* *girl* *fan* *cc.* *servant*



198.

13' 7' 1/2

326  
327  
329

put  
manager (34) +

all wharves

2

Pier Head (part)

3  
4

Dock sup (34) + 1

Dock # (6) + 2

3

pk  
girl  
boy

servant  
- " -

to Pama

Posit

15 Warehouses (Dock Street)

17 8 1/2 - Bookshop (37) no + 3 1 E. house 2 workmen  
19 8 " Greenport (27) Shop + 1 1/2 one unknown by one boaty below  
21 9 20 - Publichouse (29) - 50 - + 1 1 G. Boarding School

Upper East Smithfield

5

68 7 1/2 - Boarding House for Sailors (no children)

69 7 " Ship Chandlery Shop 1 1/2

Outlier (18) + 2 1/2

71 } purely a shop front - no room  
77 } few second hand clothe shop  
72 } no occupants.

Melrose Square 2

29 v 6 10/6 Midway (30) Currier lodgings 1/2

30 not a busy space where there are 10 Alms houses

60 Jewish men

47 14 - Lock Smith (30) no + 1 1/2 1 office boy, 1/2 1 at home help, father  
Small shop (27) and things  
one family (15) unknown

10 20 - (widow) (10) dressmaker 2 1/2 D dressmaker (mother)

Cigar maker (15) + 5 1/2 D Cigar maker

Labour (2) Sacks + 4 - B Docks Casual under 507 - 2 1/2

one unknown

(45) 12



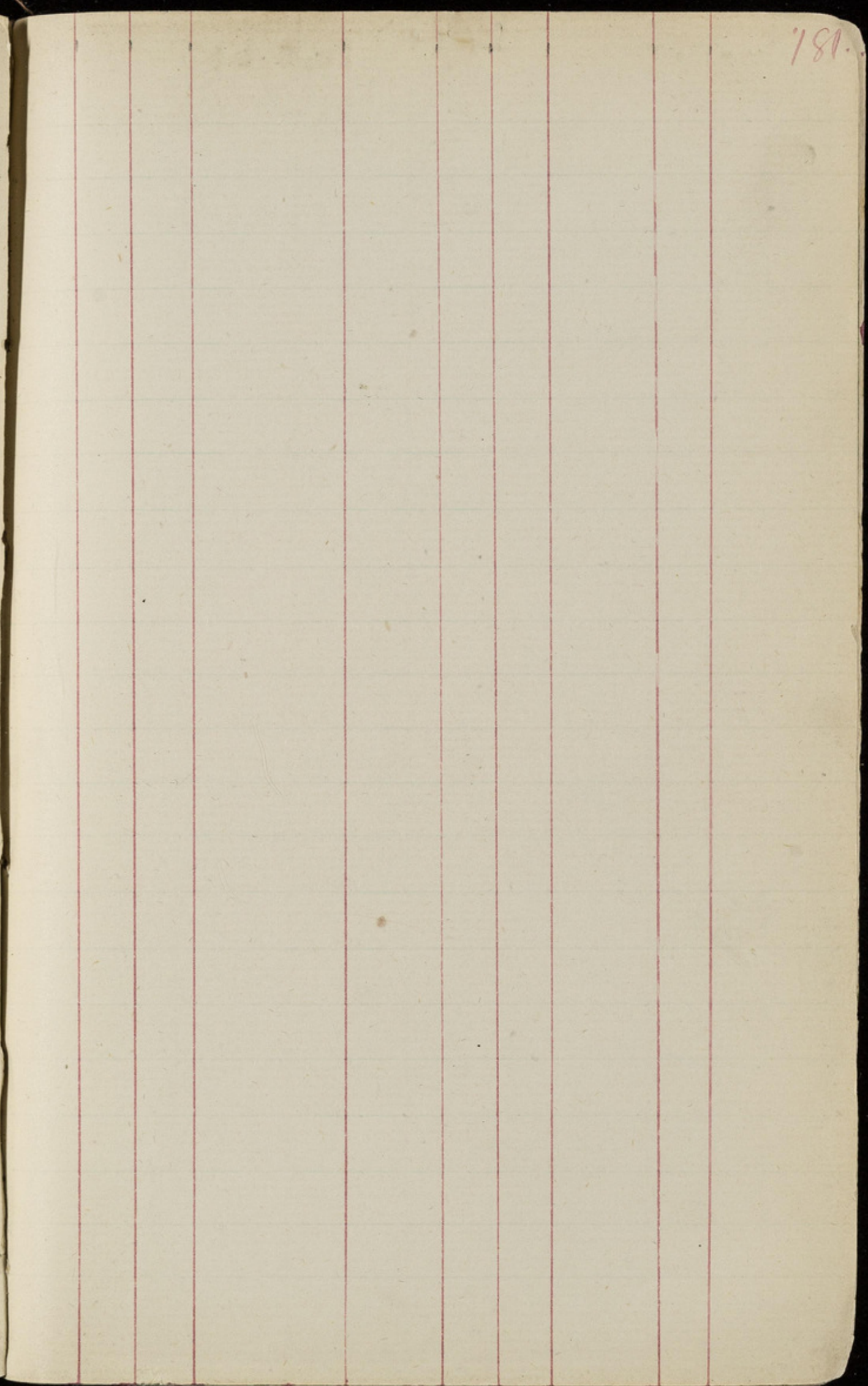
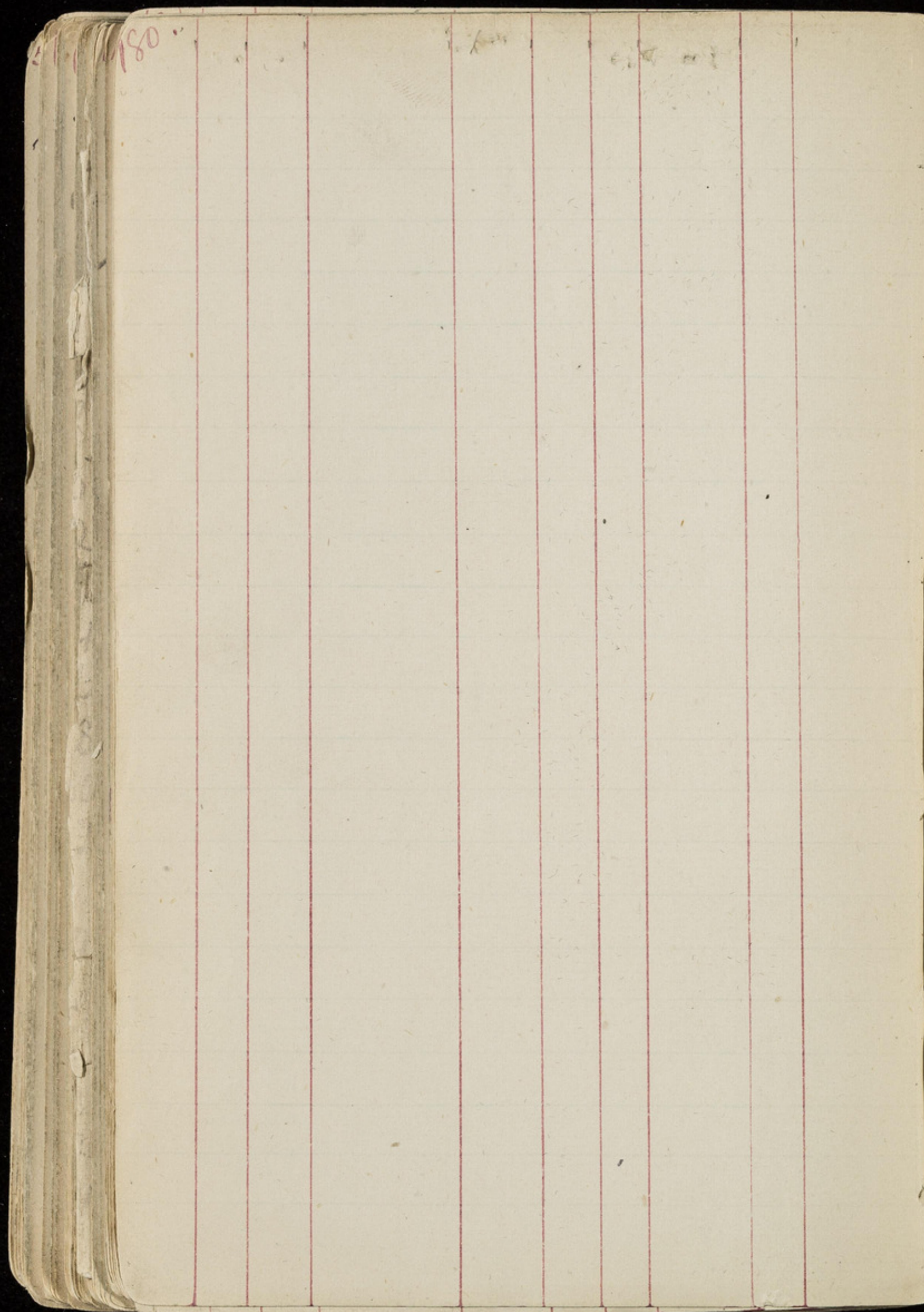

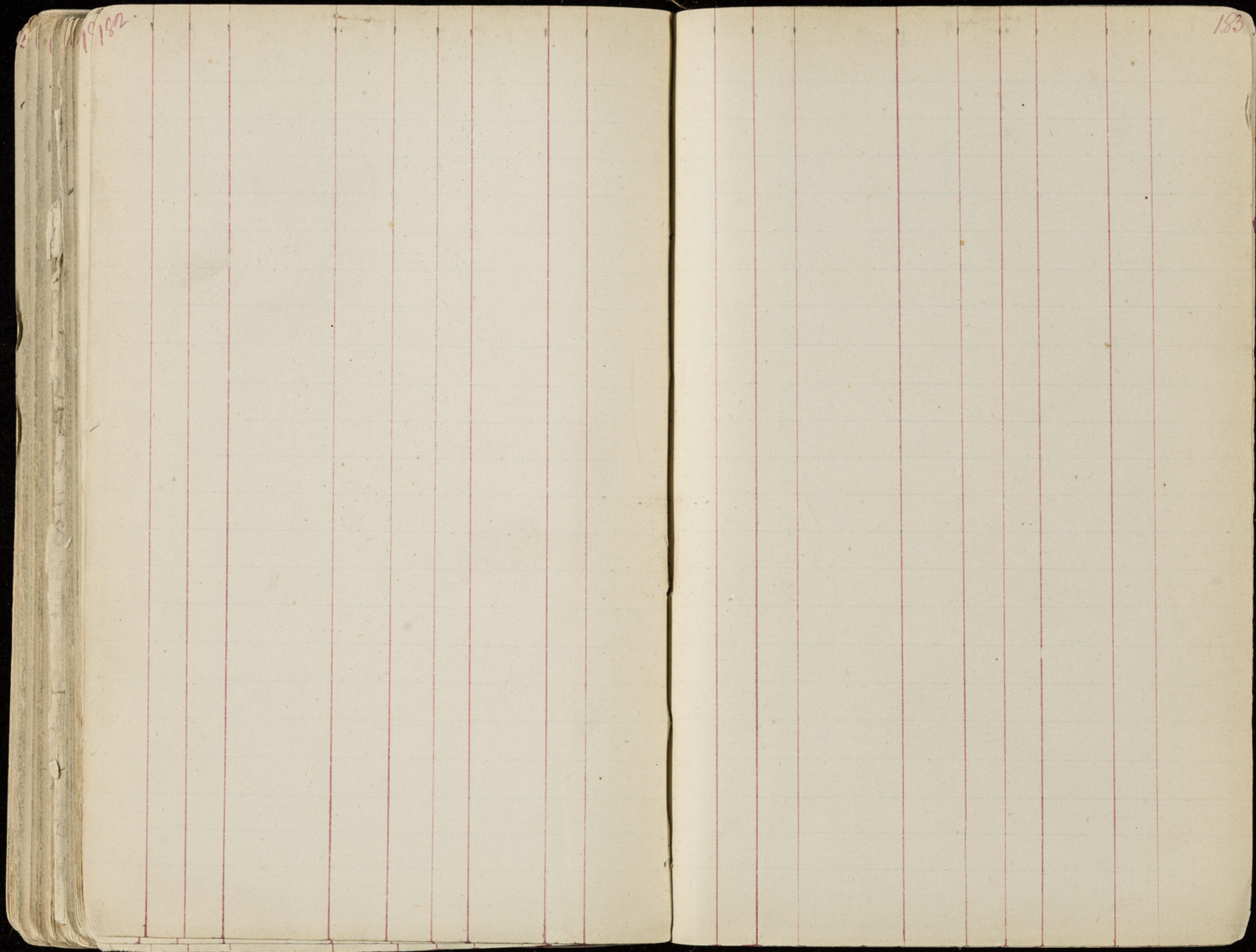

1918.

183

190

Not Coloured

Newmans Atlas	page	1
Gloucester Atlas	page	85
Morrison's Atlas	-	102
Metropolitan	-	106
Clinton	} Houses	109
Pelham &		

Scale Pl. p. 157.

